

# **ConfigTool**

## **V4.02.0**

Proudly Designed by Dahua Technology

# Simple steps to install

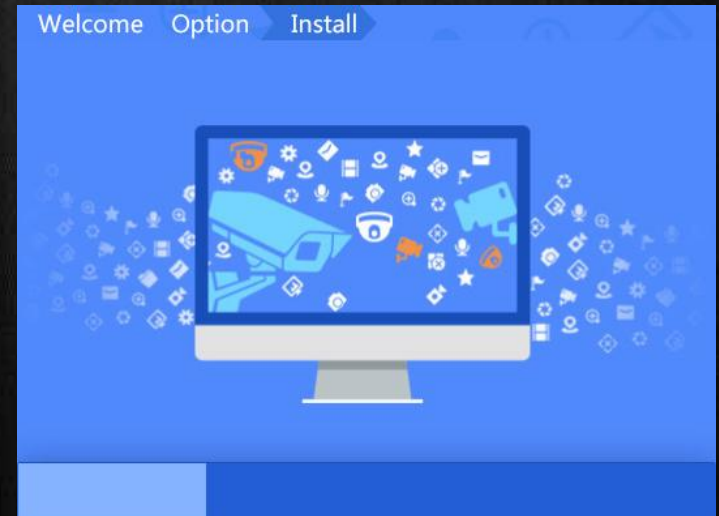
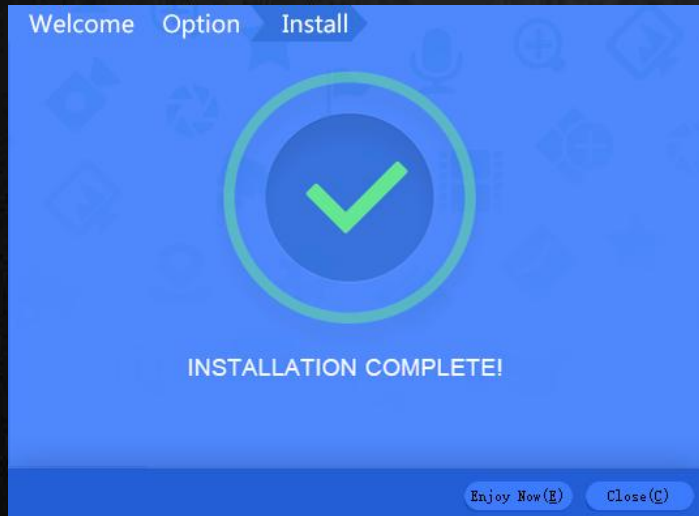
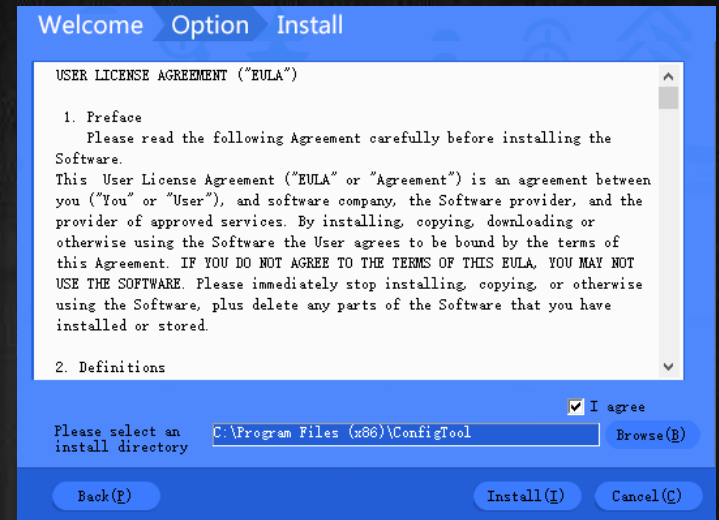
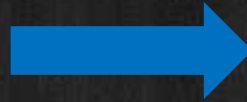
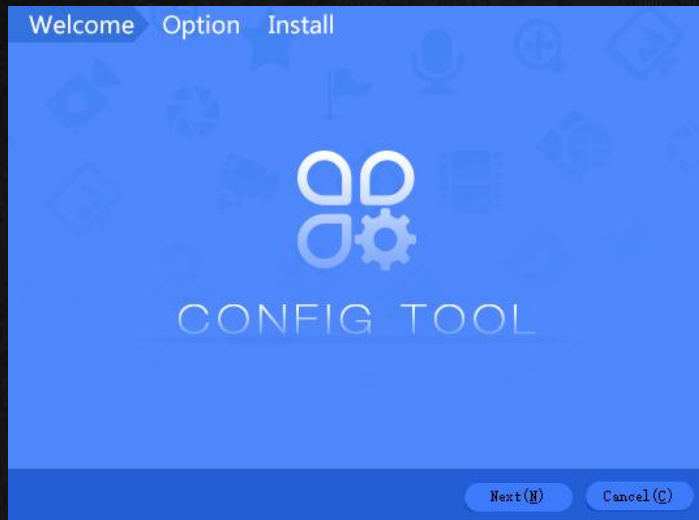

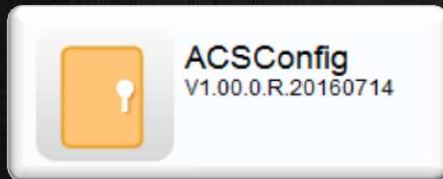
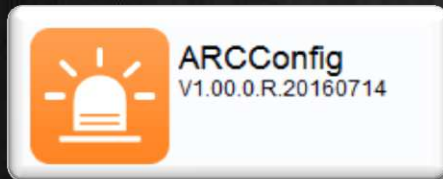
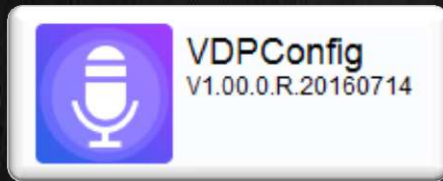

**New Features**

**Functionalities**

# New exciting features available

New designed UI

Manual Add/Delete

VDP Config

ACS config

ARC Config

# New Designed UI & Manual Add/Delete

**5** Devices were found

☐ All ☐ IPC ☐ SD ☐ DVR ☐ NVR ☐ Others

IPV4

<input type="checkbox"/>	NO.	Type	Model	IP	MAC	Version	Operate
<input type="checkbox"/>	1	TPC-BF5300-T19	TPC-BF5300-T19	10.15.5.249	3c:ef:bc:66:48:1a		
<input type="checkbox"/>	2	HCVR	HCVR	10.18.116.83	20:13:12:26:12:23		
<input type="checkbox"/>	3	BSC	BSC1204B	192.168.1.119	90:02:a9:cf:c2:4f	V1.102.0000.0.R	
<input type="checkbox"/>	4	outdoor station	outdoor station	10.18.120.141	90:02:a9:da:59:4b		
<input type="checkbox"/>	5	IPC	IPC-HFW4221E	10.15.5.81	4c:11:bf:f7:20:66	2.400.0.28	

Batch Modify IP \* 0 devices were selected Manual Add Delete

Manual

# VDP Config tool

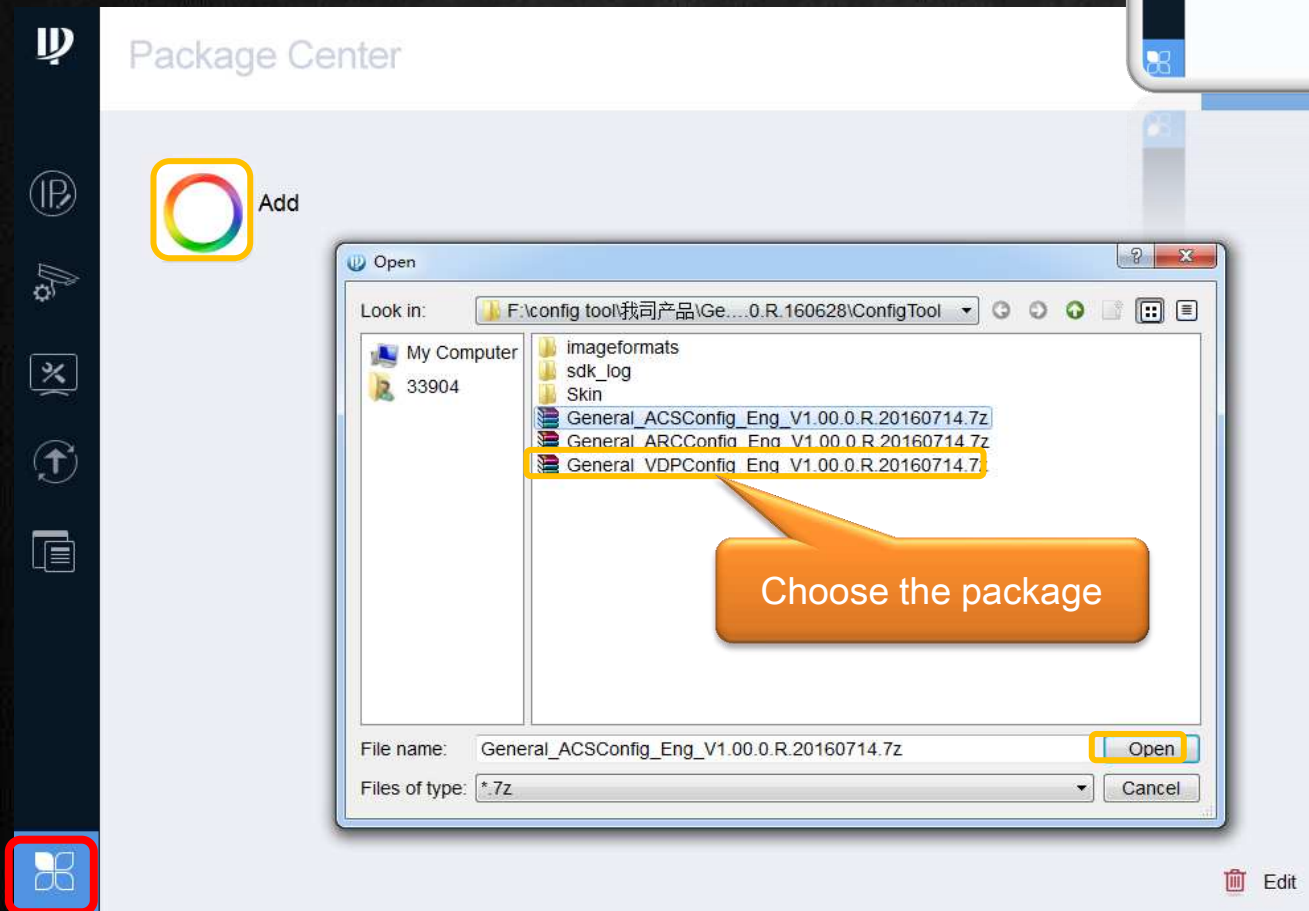
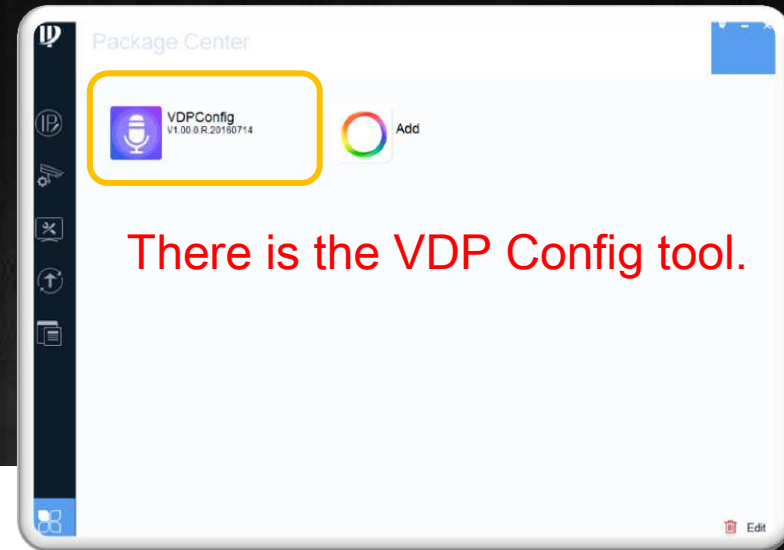

# VDP Config tool

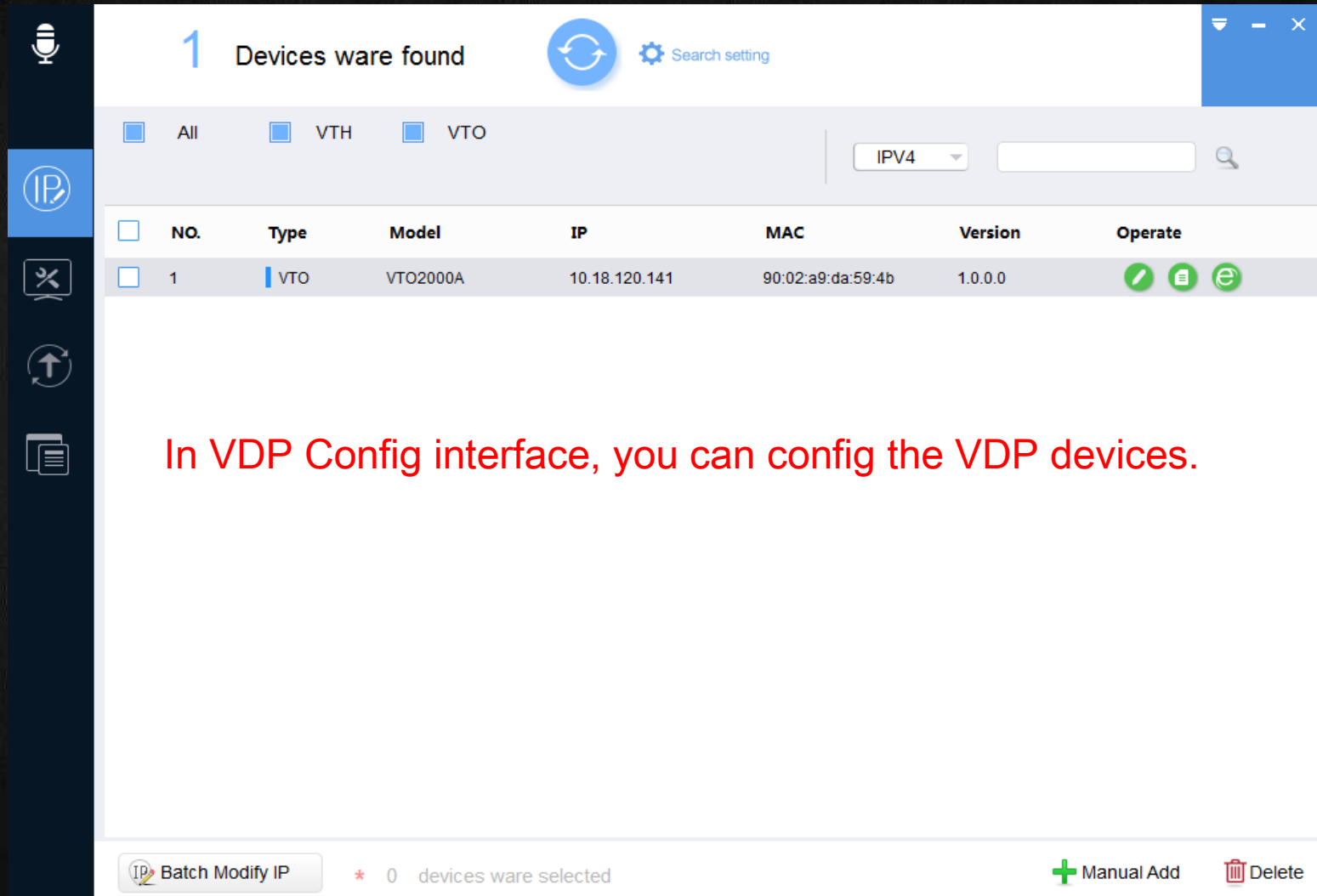

<input type="checkbox"/>	NO.	Type	Model	IP	MAC	Version	Operate
<input type="checkbox"/>	1	VTO	VTO2000A	10.18.120.141	90:02:a9:da:59:4b	1.0.0.0	

Below the table, a red text overlay states: "In VDP Config interface, you can config the VDP devices."

At the bottom, there is a 'Batch Modify IP' button, a status bar showing '\* 0 devices were selected', and buttons for 'Manual Add' and 'Delete'.

# ACS Config tool

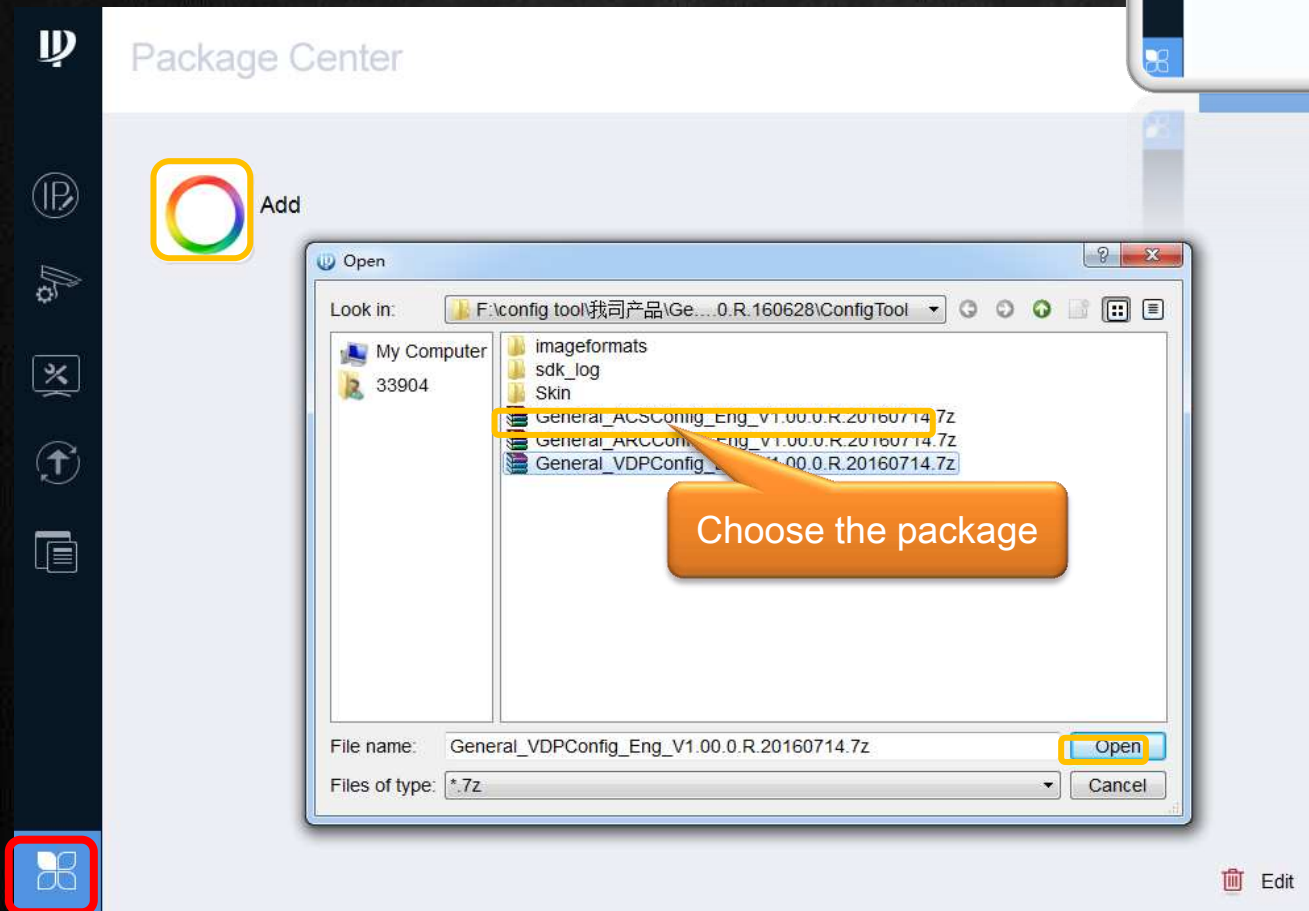
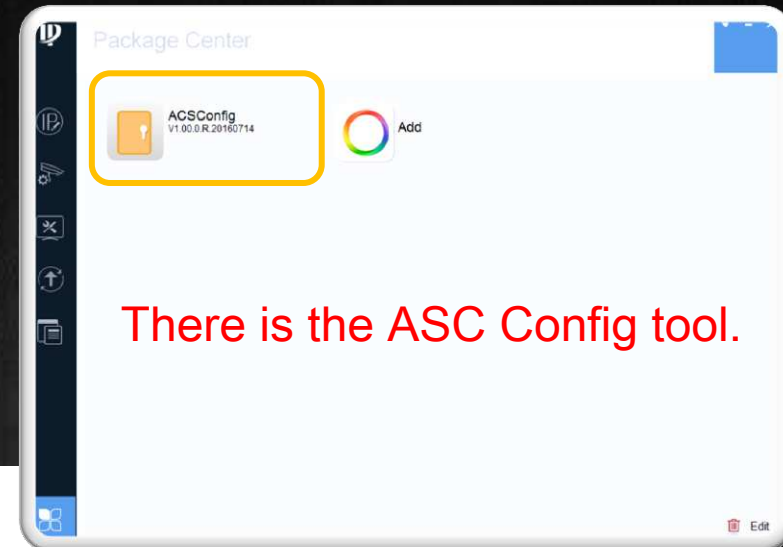

# ARC Config tool

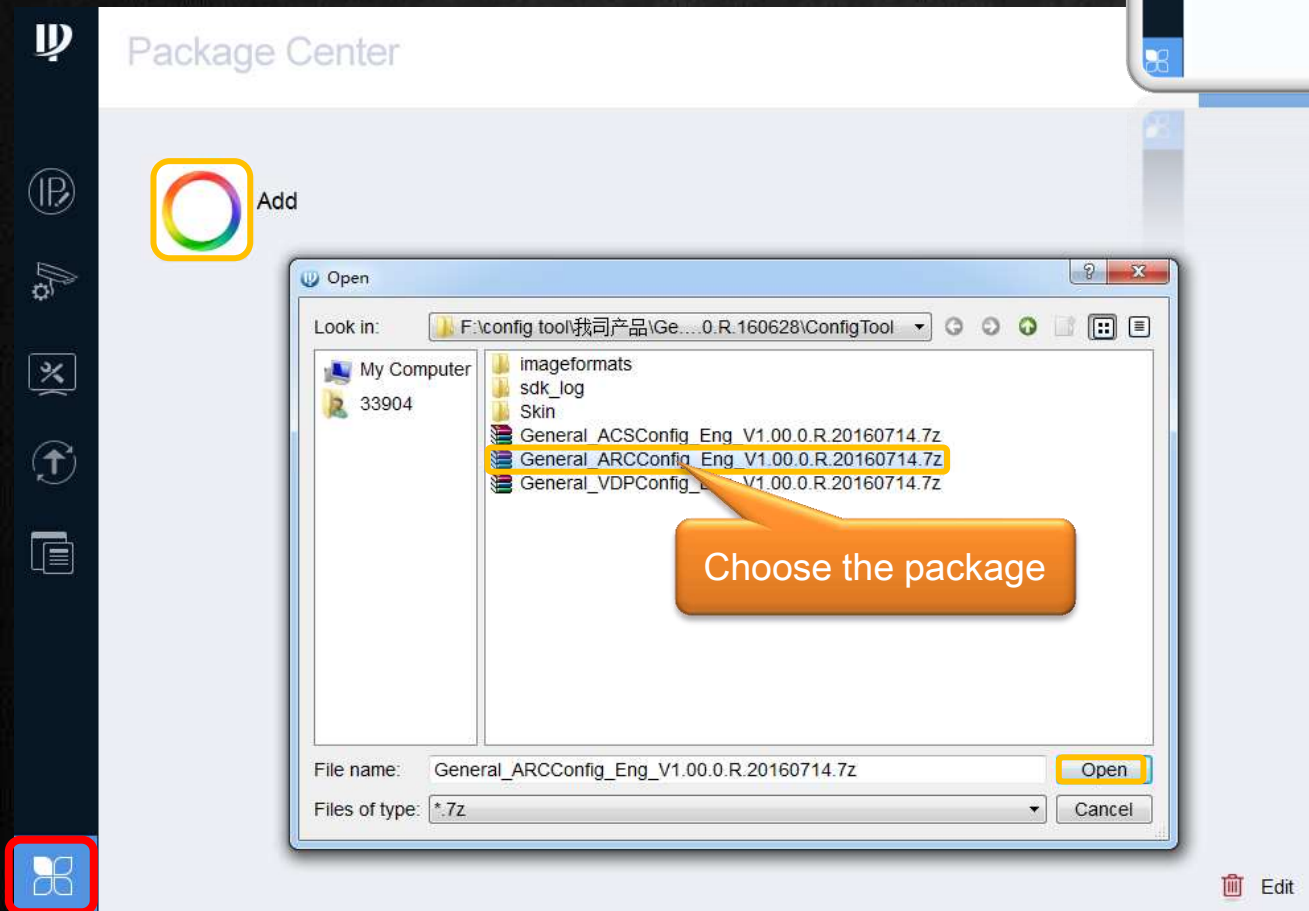
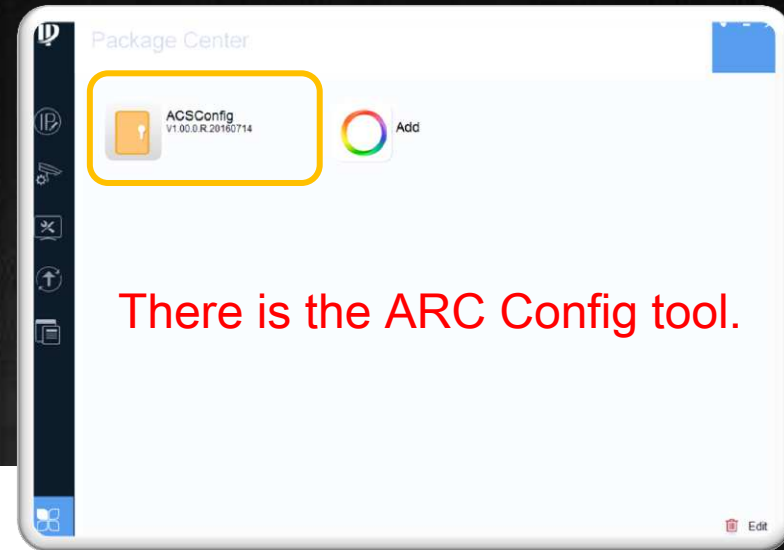

**New Features**

**Functionalities**

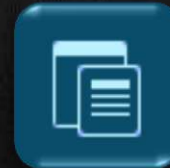

# All the exciting features available

Modify IP addresses

Search devices

Configure video parameters

Device maintenance

Upgrade device firmware

Deploy settings via templates

# Search online devices

5 Devices were found

Counting found devices

Refresh

Search setting

SD NVR

IPV4

NO.	Type	Model	IP	MAC	Version	Operate
1	TPC-T19					
2	HC					
3	BSC					
4	outdo					
5	IPC					

Setting

☒ Current Segment Search ☒ Other Segment Search

Start IP: 10 . 15 . 5 . 80 End IP: 10 . 15 . 5 . 100

Username: admin Password: .....

OK

Support two search modes and U/P setting

Batch Modify IP

1 devices were selected

Manual Add

Delect

# Modify IP info — Static addresses in batch mode

5 Devices were found

Search setting

All IPC SD DVR NVR Others

IPV4

NO.	Type	Model	IP	MAC	Version	Operate
1						
2						
3						
4						
5						

Modify IP Address

Mode: ☒ Static ☐ DHCP

Start IP: 10.15.2.1

Subnet Mask:

Gateway:

☐ Same IP

Make multiple devices same IP address

Selected number of devices: 3

OK

Batch Modify IP

3 devices were selected

Manual Add

Delete

# Modify IP info — DHCP addresses in batch mode

5 Devices were found

Search setting

All IPC SD DVR NVR Others

IPV4

NO.	Type	Model	IP	MAC	Version	Operate
1						
2						
3						
4						
5						

Modify IP Address

Mode ☐ Static ☒ DHCP

Start IP

Subnet Mask

Gateway

Selected number of devices: 3

OK

Use DHCP addresses for selected devices

Batch Modify IP

3 devices were selected

Manual Add

Delect

# Configure video parameters – Encode

**Main Stream Configuration:**

- Channel: 1
- CodeStream Type: Regular
- Compression: H.264H
- Bit Rate Type: CBR (selected), VBR
- Frame Rate: 25
- Resolution: 1.3M
- Quality: 1
- Bit Rate(Kb/S): 1024
- Audio: ☐
- Audio Encode: G.711A

**Sub Stream Configuration:**

- CodeStream Type: Regular
- Compression: H.264H
- Bit Rate Type: CBR (selected), VBR
- Frame Rate: 5
- Resolution: CIF
- Quality: 4
- Bit Rate(Kb/S): 224
- Audio/Video: ☐ ☒
- Audio Encode: G.711A

An "OK" button is located at the bottom right of the configuration area.

# Configure video parameters — Image

# Device maintenance — Set time

5 Devices were found

Search setting

Timing Reboot Restore Password

You have selected 0 unit(s) of devices

PC Time 2016-08-04 19:37:07

2016-08-04 23:59:59

Sync PC

Manual Sync

NTP/DST

☐ DST Enable

DST Type ☒ Date ☐ Week

Start Time Jan 1 00:00

End Time Jan 1 00:00

Save

NTP GMT+08:00

☐ Synchronize with NTP

NTP Server clock.isc.org

NTP Port 123

Update period 10 Mintues(0~30)

Save

Select devices to default

Set PC time to device Or set desired date & time

# Device maintenance — Auto/manual reboot

5 Devices were found

Search setting

Timing Reboot Restore Password

You have selected 2unit(s) of devices

Auto Reboot

☒ Auto Reboot Sunday 00:00 OK

Manual Reboot

Reboot

Select devices to default

Manually reboot selected devices

Set auto reboot time to selected devices

# Device maintenance — Factory default

5 Devices were found

Search setting

Timing Reboot Restore Password

You have selected 2unit(s) of devices

Default

Default configure:common configure,videodetect configure,videoinoptions configure,CPS configure.

Select devices to default

Factory default selected devices

- IPC
  - ☒ 10.15.5.81
  - ☐ DVR
  - ☐ Others

# Device maintenance — Modify password

5 Devices were found

Search setting

Timing Reboot Restore Password

You have selected 2unit(s) of devices

Modify Password

Select devices to default

Modify password of the selected devices

# Upgrade device firmware - Single device

**5** Devices were found

Search setting

Show required device categories

☐ All ☐ IPC ☐ SD ☐ DVR ☐ NVR ☐ Others

<input type="checkbox"/>	NO.	Type	IP	Version	Upgrade File Path	Browse	Operate
<input type="checkbox"/>	1	TPC-BF5300-T19	10.15.5.249			Browse	Upgrade
<input type="checkbox"/>	2	HCVR	10.18.116.83			Browse	Upgrade
<input type="checkbox"/>	3	BSC	192.168.1.119	V1.102.0000.0.R		Browse	Upgrade
<input type="checkbox"/>	4	outdoor station	10.18.120.141			Browse	Upgrade
<input type="checkbox"/>	5	IPC	10.15.5.81	2.400.0.28		Browse	Upgrade

Select one device to upgrade

- Click to browse for firmware file
- Click Upgrade button to start firmware flashing

Batch Upgrade \* 0 devices were selected

# Upgrade device firmware - Multiple devices

5 Devices were found

Search setting

All IPC SD DVR NVR Others

NO.	Type	IP	Version	Upgrade File Path	Browse	Operate
1	Batch Upgrade				Browse	Upgrade
2					Browse	Upgrade
3					Browse	Upgrade
4					Browse	Upgrade
5					Browse	Upgrade

Batch Upgrade

Select firmware for batch upgrade

Upgrade File Path:  Browse

Selected number of devices: 5 OK

here to batch upgrade

Batch Upgrade \* 5 devices were selected

# Deploy settings via templates

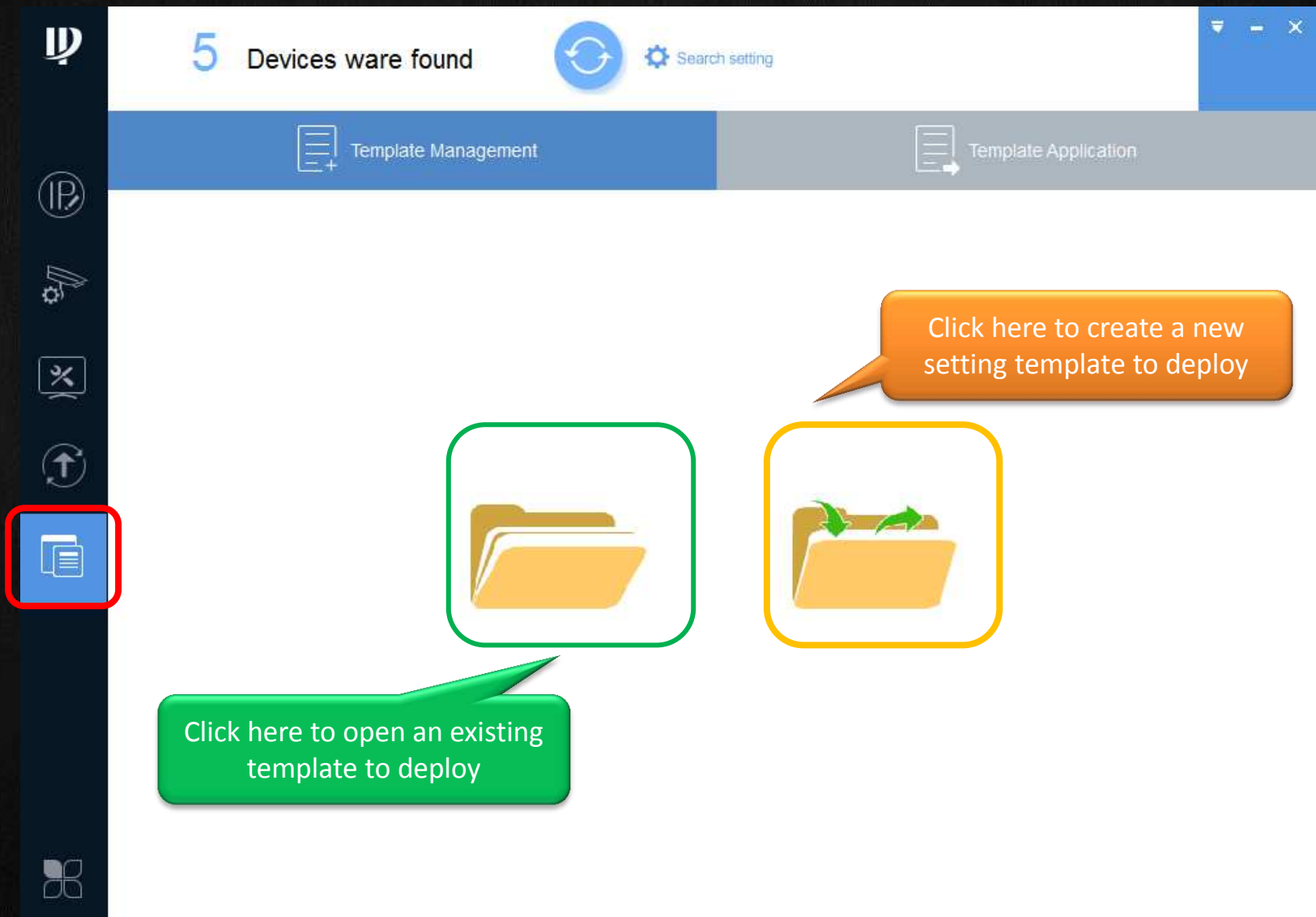

# Deploy settings via templates

5 Devices were found

Search setting

Template Management

Template Application

Template Type:

IPC Template PTZ Template DVR Template NVR Template

Template Name:

Encode Config

Main Stream: Regular

Encode Mode: FCC\_MPEG4

Video Standard: PAL

Resolution: QQNHD

Frame Rate: 1

Bit Stream Control: CBR

Image Quality: 1

Bit Rate(kbps): 0

Audio Enable: ☒

Audio Encode: AAC

Video Enable: ☒

Sub Stream: Regular

Encode Mode: FCC\_MPEG4

Video Standard: PAL

Resolution: QQNHD

Frame Rate: 1

Bit Stream Control: CBR

Image Quality: 1

Bit Rate(kbps):

Return

Save as

Apply

Save current settings to a template

Apply current template to devices

# Deploy settings via templates

5 Devices were found

Search setting

Template Management

Template Application

IPC Template

Other Template>>

Template Name: 1

Main Stream Config:

- Stream Type: Regular
- Encode Mode: FCC\_MPEG4
- Resolution: QQNHD
- Frame Rate: 1

Bit Stream Control: CBR

Image Quality: 1

Bit Rate(kbps): 0

Audio Enable: true

Audio Encode: AAC

Sub Stream Config:

- Video Enable: true
- Stream Type: Regular
- Encode Mode: FCC\_MPEG4
- Resolution: QQNHD
- Frame Rate: 1

Bit Stream Control: CBR

Image Quality: 1

Apply to devices

- ☒ IPC
- ☒ 10.15.5.81

Select devices to apply template

Confirm template deployment

You have selected 1unit(s) of devices

Return

OK

Infinite pursuit, Unlimited exploration