

Now you can see!

USER MANUAL

www.provision-isr.com

Contents

1	Introduction	1
1.1	Introduction.....	1
1.1.1	Summary.....	1
1.1.2	Front-end Access	1
1.2	Version.....	1
2	Configuration Requirement.....	1
2.1	Software and Hardware Configuration Requirement	1
2.1.1	S&H Config Requirement for Backgrounding Monitor	1
3	Install and Uninstall the Software	2
3.1	Install the software	2
3.2	Uninstall Software.....	2
4	Login	3
4.1	Login.....	3
4.2	Main Menu Interface Introduction	4
5	Device Management.....	6
5.1	Encoding Device	6
5.1.1	Adding Encoding Device	6
5.1.1.1	Quickly Add	7
5.1.1.2	Manually Add.....	7
5.1.1.3	Auto Report	7
5.1.2	Modify or Delete Device	8
5.1.3	Device Setting.....	8
5.1.4	Area Setting	8
5.2	Channel Group Setting.....	9
6	Live View	9
6.1	Live View.....	9
6.1.1	View Mode Setting	11
6.1.2	Monitoring Point View	11
6.1.3	Channel Group View	12
6.1.4	Plan View.....	13
6.2	View Control.....	13
6.3	Snapshot.....	15
6.3.1	Snapshot.....	15
6.3.2	Snapshot Setting	15
6.4	Multi-Screen View	15
6.5	Device Talkback + Channel Talkback	16
6.6	PTZ Control	16
7	Playback & Backup	16
7.1	Record Configuration.....	16
7.1.1	Manual Recording.....	16
7.1.2	Schedule Recording	17
7.1.3	Alarm Linkage Recording.....	17
7.2	Record Playback	18
7.2.1	Instant Playback	20
7.2.2	Synchronous Playback.....	20
7.2.3	Asynchronous Playback.....	20
7.2.4	Playback by Time Slice	21
7.2.5	Playback by Event	21
7.2.6	Playback by Tag.....	22

7.3	Backup	22
7.4	Search Picture	22
8	Alarm Management.....	23
8.1	Alarm Configuration	23
8.1.1	View Alarm Server Status	23
8.1.2	Alarm Configuration.....	23
8.1.3	Alarm View.....	24
8.1.4	Alarm Log.....	24
8.2	E-Map Settings.....	24
8.2.1	Create E-Map.....	24
8.2.2	Add Video Point and sensors	25
8.2.3	E-Map Monitoring	26
9	Account and Permission	27
9.1	Create Account.....	27
9.2	User Permission Settings.....	27
10	Operation and Maintenance Management	28
10.1	Check and Export Log	28
10.2	Backup and Restore Configuration	28
10.3	Viewing Online Status	28
10.4	Viewing Status Log.....	29
11	Local Configuration.....	29
11.1.1	Record and Snapshot Setting	29
11.1.2	System Startup and Maintenance	30
11.1.3	Overload Settings.....	30
11.1.4	Alarm View Settings.....	30
11.1.5	OSD Position Config	31
11.1.6	System Configuration	31
11.1.7	Audio Uploading.....	31
12	Analytics Server Management.....	32
12.1	Face Surveillance	32
12.1.1	Face Database Management.....	32
12.1.2	Real-Time View.....	33
12.1.3	Search By Face	35
12.1.4	Search	36
12.1.5	Face Database Management.....	37
12.1.6	Configuration.....	37
12.1.6.1	Task (No configuration available)	37
12.1.6.2	Link camera to Sub-screen	37
12.1.6.3	Face Detection Algorithm Setting	37
12.2	People Counting (Not functional until v2.1.2)	38
12.2.1	Task Management.....	38
12.2.2	Real-time Statistics	38
12.2.3	Summary Statistics	38
12.2.4	Historical Statistics	38

1 Introduction

1.1 Introduction

1.1.1 Summary

Ossia CMS Standard is a newly integrated security management platform released by our company, seamless access to all products of our products and encoding devices of the famous manufacturers in the industry (like Hikvision, Dahua, etc.). With the powerful capability of video surveillance management, real-time preview, record storage, record playback, record download, alarm linkage

1.1.2 Front-end Access

- Front-end devices include IPC, DVR and NVR.
- You need to connect monitor devices such as IPC, DVR, and NVR to the internet through hubs or routers accessed by network cables (less than 100 meters) or optical fiber.
- Run monitor client through a local PC to configure the local video monitor, monitor devices and so on.

1.2 Version

Version	Channel Access
Ossia CMS v2.1	Up to 256ch

2 Configuration Requirement

2.1 Software and Hardware Configuration Requirement

2.1.1 S&H Config Requirement for Backgrounding Monitor

No.	Ossia CMS components	Recommendation for hardware configuration	Recommendation for software configuration	Number
1	Monitor Client	Inter(R) Core(TM)i3 3.40GHz or above/4GB DDR3/NV GT430 or AMD HD 6570 or above, above 512MB GDDR5 Memory (multi-screen : 1GB GDDR5 memory) /500GB SATA/100M NIC	Windows 7 SP1 32bit/64bit Professional/Ultimate Windows 8 32bit/64bit Professional Windows 10 32bit/64bit Professional	As required by user

The recommended 64-bit hardware configurations are as follows.

No.	Ossia CMS components	Recommendation for hardware configuration	Recommendation for software configuration	Number
1	Monitor Client-64bit	Inter(R) Core(TM)i5-64002.70GHz or above /16GB DDR3/Intel HD Graphics 530 2GB or above/ NVIDIA GeForce GTX 1060 6GB or above, (multi-screen : 2GB GDDR5memory) /500GB SATA/Gigabit NIC	Windows 7 SP1 64bit Professional/Ultimate Windows 8 64bit Professional Windows 10 64bit Professional	As required by user

3 Install and Uninstall the Software

3.1 Install the software

- 1) Double click “Ossia CMS Client setup.exe” and then select the UI language as needed.
- 2) A tip will pop up to suggesting that you close the antivirus software.
- 3) Click “I accept the terms of the license agreement” and then click [Next].
- 4) Click [Browse] to select the installation location and then click [Next].
- 5) Check “Launch Software” as needed and then click [Finish]”.

3.2 Uninstall Software

If the new version needs to be installed or there is no need to use this software, this software can be uninstalled. It is strongly recommended to back up the configuration data before installing the new version of Ossia CMS.

The uninstallation steps of the Server are similar to the uninstallation of the client.

Click “Start” → All Programs → Ossia CMS Server → Uninstall to pop up the following wizard. Click “Yes” to confirm.

Then click the “Finish” button to completely uninstall Authentication Server.

Repeat these stages for the Ossia Client if required.

4 Login

4.1 Login

Double click the shortcut icon of “MonitorClient” to run the software as shown below.

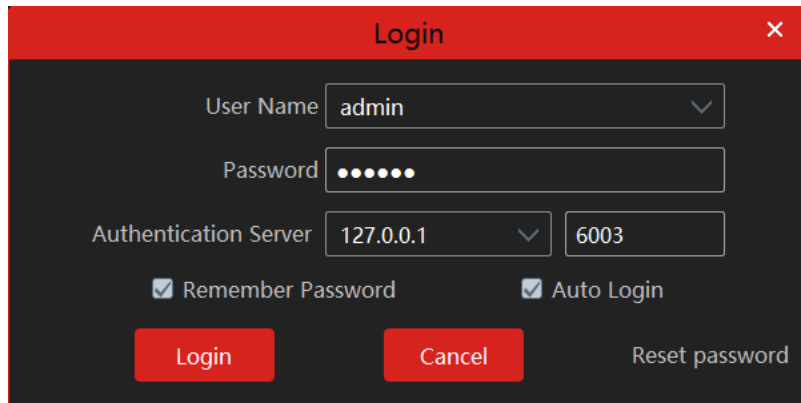

The Login dialog box has a red title bar with the text "Login" and a close button (X). The main area is dark gray. It contains the following fields and controls:

- User Name:** A dropdown menu with "admin" selected.
- Password:** A text field with six dots representing a masked password.
- Authentication Server:** A dropdown menu with "127.0.0.1" selected, and a port field with "6003".
- Remember Password:** A checked checkbox.
- Auto Login:** A checked checkbox.
- Buttons:** "Login" (red), "Cancel" (red), and "Reset password" (text link).

- ① Enter username and password (the default username is admin; the default password is 123456). Check “Remember Password” or “Auto Login” as needed.
- ② Click [Login].
- ③ Upon first login only, you will be required to set recovery questions and answers for admin password restore purposes. I will keep popping up until you will set it.

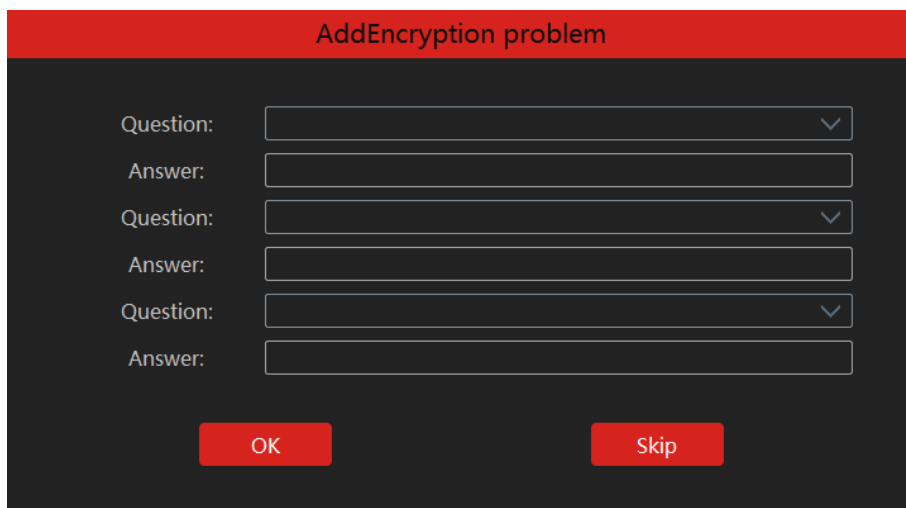

The AddEncryption problem dialog box has a red title bar with the text "AddEncryption problem". The main area is dark gray. It contains the following fields and controls:

- Question:** A dropdown menu.
- Answer:** A text field.
- Question:** A dropdown menu.
- Answer:** A text field.
- Question:** A dropdown menu.
- Answer:** A text field.
- Buttons:** "OK" (red) and "Skip" (red).

After you log in, a record partition setting box will pop up. Please select the desired record storage location. Then click [OK] to save the settings.

The Record Partition Settings dialog box has a red title bar with the text "Record Partition Settings" and a close button (X). The main area is dark gray. It contains a table with the following data:

	Partition ...	Partition ...	Remainin...
<input type="checkbox"/>	C	476GB	91GB
<input type="checkbox"/>	D	834GB	321GB
<input type="checkbox"/>	G	50GB	49GB

At the bottom right, there are "OK" and "Cancel" buttons.

4.2 Main Menu Interface Introduction

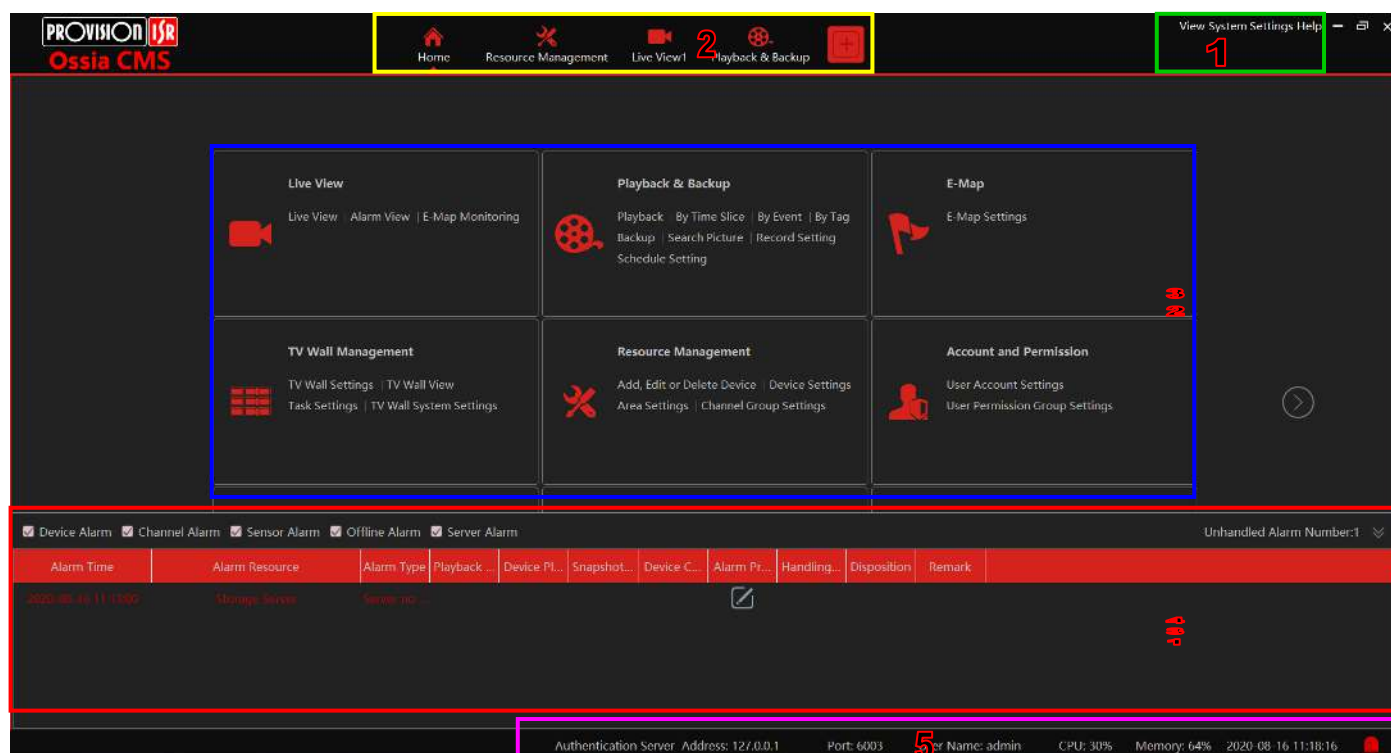

There are five parts to the main menu interface. The descriptions of each part are as shown below.

No.	Description	No.	Description
1	Menu Bar	4	Alarm Information Bar
2	Window/Function Bar	5	Status Bar
3	Work Areas		

Menu Bar (1):

Menu	Description
View	“Live View”, “Edit live view”
System	Including “Live View”, “Record Playback”, “E-Map”, Resource Management”, “Account and Permission”, “Alarm Center”, “Face Recognition”, “People Counting”, “Record Management”, “Operation and Maintenance Management”
Help	Including “User Manual” and “About Ossia CMS”

Window/Function Bar (2):

Shows all the windows that are currently active/working. All tabs can be closed except home. Through “Home” you can access any other function.

Functional area. Click  to view more menus.

Menu	Description
Live View	To view live images and to record, snapshot and talk, etc.
Record & Backup	To remotely play the local records or back up records.
E-Map	To manage and display maps, hot spots, etc.
TV Wall Management	To set a TV wall and decoding videos on TV Walls
Resource Management	To add, modify or delete areas, devices or servers.
Account and Permission	To add, modify or delete a user account and set permissions for these accounts.
Alarm Center	To set alarm linkage and schedule; To search alarm logs.
LPR Monitoring	Manage and monitor LPR camera on site
Face Recognition	To recognize, compare or search face.
Face Greeting	To welcome visitors based on face recognition technology
Face Attendance	To help to manage staff attendance based on face recognition technology
People Counting	To monitor and analyze people flow in real-time
Operation and Maintenance Management	To search, export and maintain logs.
Local Configuration	To set record path, snapshot path, system startup and maintenance, overload and alarm view.

Other buttons:

Button	Description
	Click it to hide the interface.
	Click it to zoom in or out the interface.
	Click to exit the software.
	Click it to add the live view page.
	When the tab pages exceed the applicable numbers, this icon will display. Click it to view the hidden tabs.
	Close the page

5 Device Management

5.1 Encoding Device

Encoding device are all the possible video encoding devices (IPC / NVR / DVR).

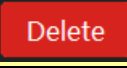
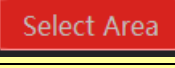
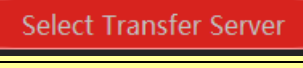
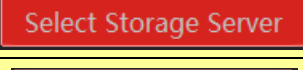
Under this section you will find the following controls:

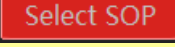
Button	Description
	Add a new encoding device
	Delete an encoding device
	Select the area which will contain the encoding device.
	Select the transfer server for the encoding device
	Select the transfer server for the recording device
	Update IPC from the same type (same IPC FW)
	Select SOP (Standard operating procedure) for the encoding device

5.1.1 Adding Encoding Device

Adding a device can be done in various methods as described below:

In the main menu interface, click “Add, Edit or Delete Device” to go to the following interface as shown below.

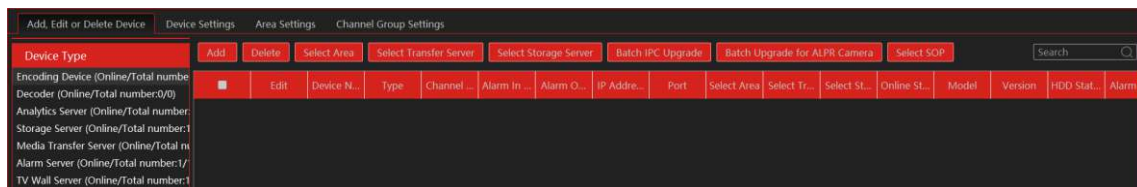

Click [Add] as shown below.

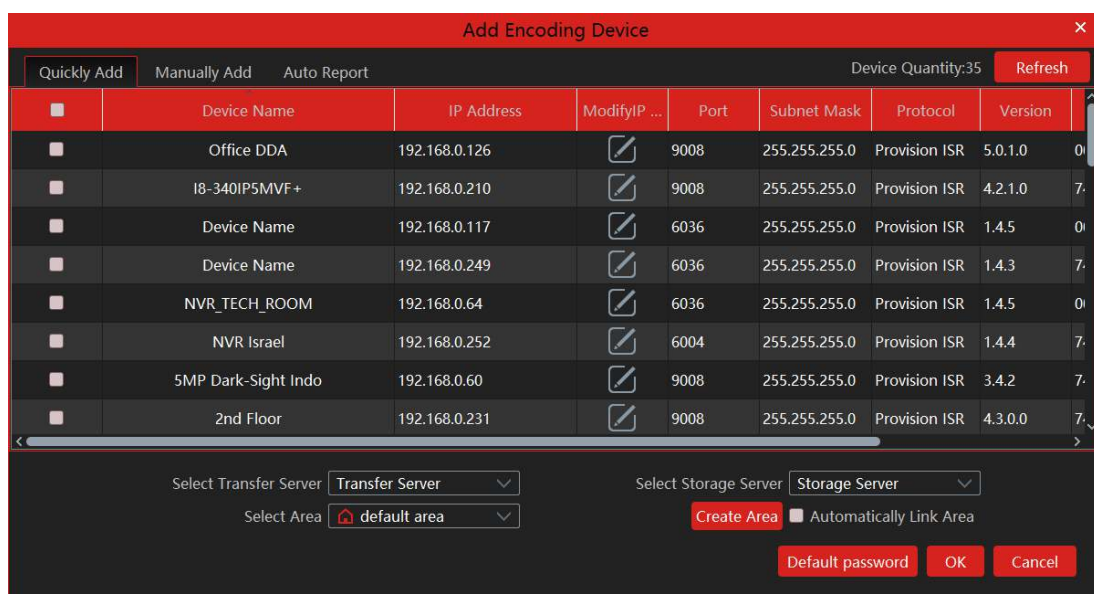

5.1.1.1 Quickly Add

Click [Refresh] to quickly search devices in the same local network as shown below. Check the device and allocate the transfer server, storage server, area for it. After that, click [OK].

Note: * The default media transfer server and storage server can be selected when adding devices. Users can also create a new media transfer server and storage server in advance (see Add Media Transfer Server and Add Storage Server).

* Area must be set up before adding devices. Click [Add Area] to create an area (See Area Setting).

5.1.1.2 Manually Add

① Enter IP address/IP range/domain name/ serial number (P2P), username and password and choose protocol type.

② Click [Test] to test whether the device is connected successfully or not.

③ Select transfer server, storage server, and area and then click [OK].

Devices can be added in batch by adding IP range.

5.1.1.3 Auto Report

Select the “Auto Report” Tab to see the following interface.

Auto Report is used to save time and resources. Instead of the Ossia CMS to connect to the device (Requiring IP address & port forwarding each one of the devices), the devices will connect to the Ossia CMS. For that you need to set a fixed IP or DDNS to the Ossia CMS server and set port forwarding to port 2009 (By default), or any configured auto report port to the Ossia CMS server address.

In order to change the auto report port, click on “Configure” of the transfer server line, and change the port. Once applied, the server will reboot automatically and the configuration will take into effect.

- ① Enter the device ID set in the DVR/NVR or IP camera and choose the protocol.
 - If the DVR/NVR is needed to add, please go to the Network→Platform Access interface of the DVR/NVR. Check “Enable”, enter the IP address and port (default 2009) of the Ossia CMS and then set the device number of the DVR/NVR.
 - If the IP camera is needed to add, please go to Network Configuration→Server Configuration of the IP camera. Check “Do you want IP camera to connect Server”, enter the IP address and port (default 2009) of the Ossia CMS and then set the device number of the IP camera.
- ② Select the transfer server, storage server, area and then click [OK].

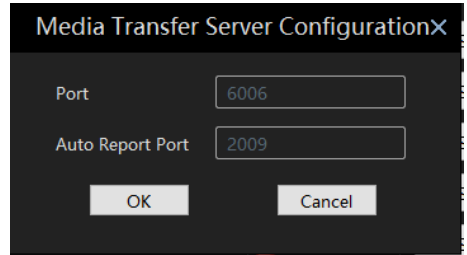

5.1.2 Modify or Delete Device

After devices are added successfully, they will be listed below.

	Edit	Device Name	Type	Channel ...	Alarm In N...	Alarm Out...	IP Address/IP R...	Port	Select Area	Select Transfer...	Select Storage S...	Online St...	Model
		NVR Israel	Provision ISR	15	16	12	192.168.0.252	6004	default area	Transfer Server	Storage Server	Online	NVR8-16...
Model	Version	HDD Stat...	Alarm St...	Open in ...	SOP Settings	Delete							
NVR8-16400F(1U)	1.4.4.40032B200808.N4I.U2(16A820).beta.P0												

The device channel number, alarm status, online status, and record status can be viewed from the above table.

Click to modify the IP address, port and so on.

Click to delete the added device. Check the devices and click [Delete] to delete devices in bulk.

5.1.3 Device Setting

Go to Home→ Device Setting interface as shown below. In this interface, the parameters of the device can be set up.

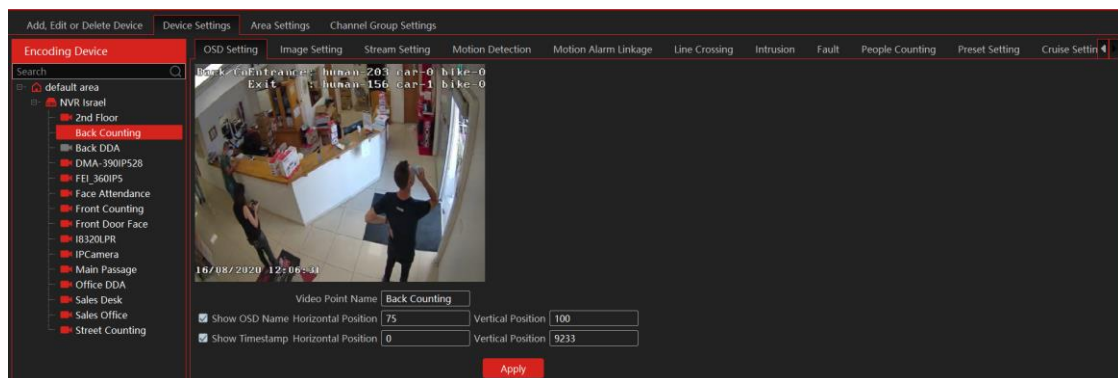

Different devices have different menus. Please configure the device according to the corresponding user manual.

5.1.4 Area Setting

The area settings are used so that you will be able to build a “tree” of devices and areas (For example World→Israel→Tel-Aviv→Rabin High-School). The user permission will be associated with these areas.

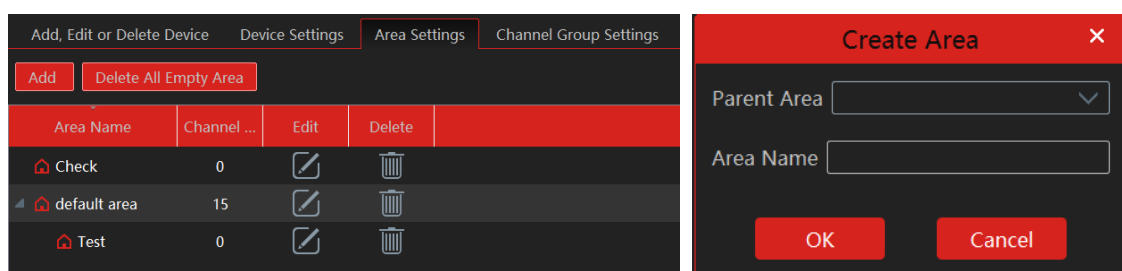
Go to Home→Area Setting interface as shown below.

Click [Add] to go to Area adding interface. Enter area name to create parent area. Then click [OK] to save the settings. To create sub-area, click [Add], choose the parent area, enter the area name and click [OK].

Click  to modify area; click  to delete an area.

5.2 Channel Group Setting

Go to Home→ Channel Group Setting interface as shown below.

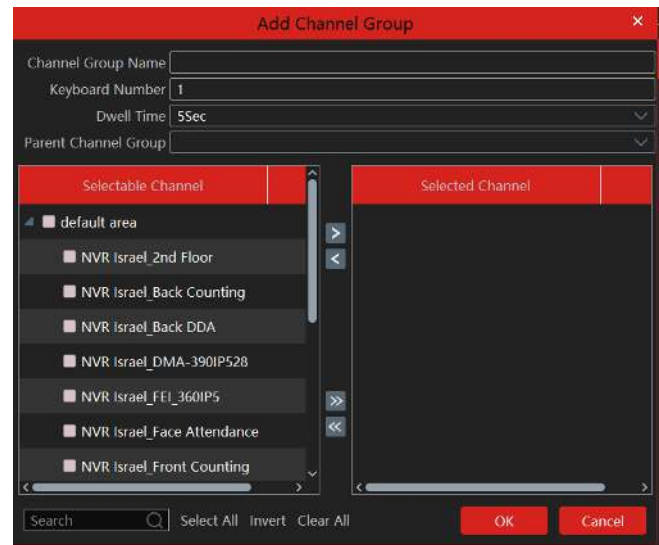
- ① Click [Add].
- ② Enter a channel group name, channel group and dwell time.
- ③ Select the parent channel group.
- ④ Add channels to the channel group. Check the desired channels and click  to add channels; choose the selected channel and click  to remove those channels; Click  to add all channels; click  to remove all selected channels. You can also enter the keywords to search the channels and then select them.
- ⑤ Click [Ok] to save the settings.

Select the added channel group and click  to modify the channel; click  to delete the channel.

6 Live View

6.1 Live View

Go to Home→Live View interface as shown below.

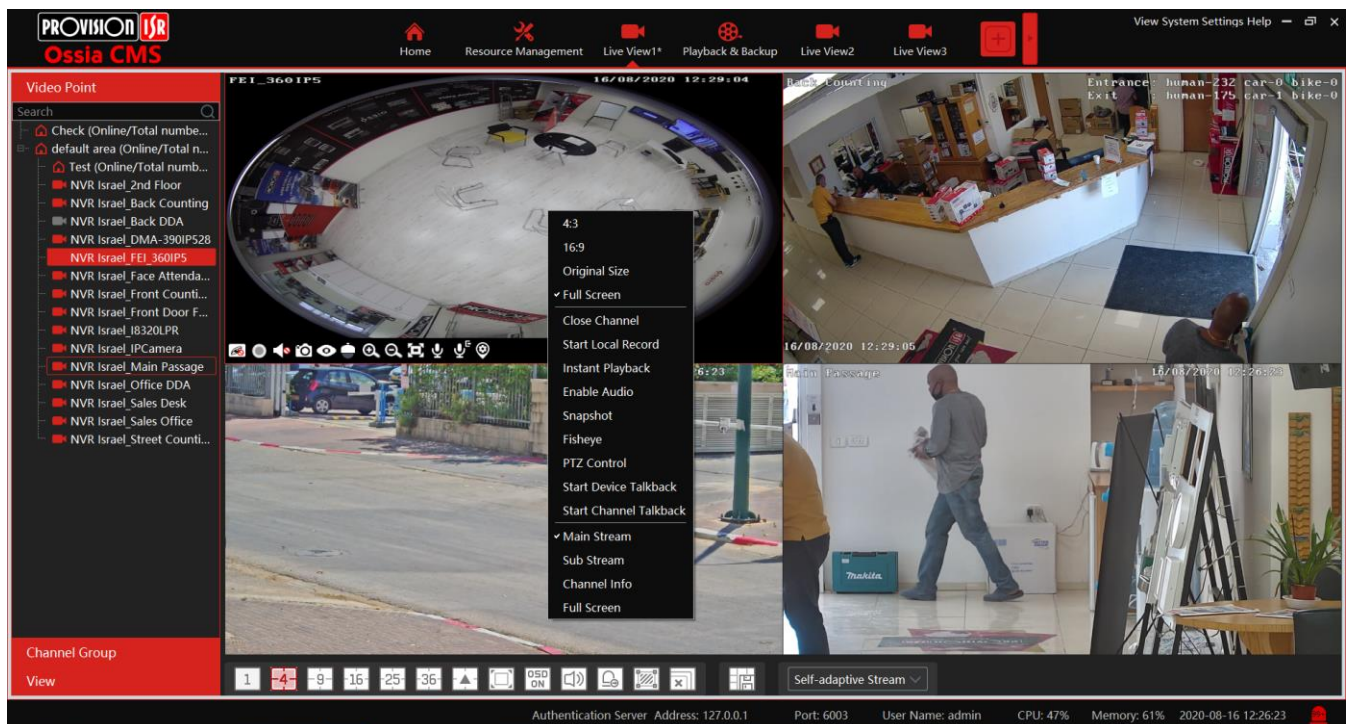

The descriptions of the live view buttons are as follows.

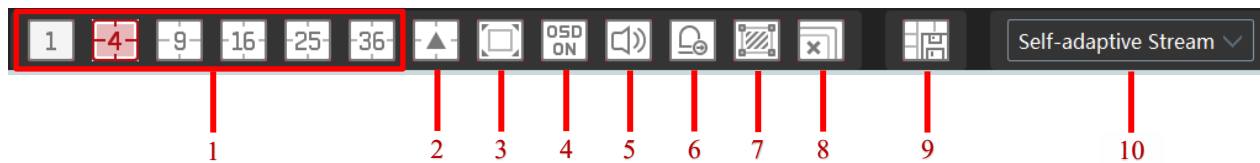

NO.	Description	NO.	Description
1	Standard Screen display modes	6	Alarm Output Selection
2	Advanced Screen display modes	7	Show analytics ROI
3	Full screen	8	Close all channel view
4	Enable/disable OSD	9	Save the current view mode
5	Audio Broadcast	10	Choose channel stream

Channel stream: main stream, sub-stream, third stream, and the self-adaptive stream can be optional. When the third stream is selected, the system will automatically switch to sub stream if the channel/camera doesn't support the third stream.

Toolbar on the display window:

Button	Description	Button	Description
	Close image		Zoom in
	Start/stop recording		Zoom out
	Enable/disable audio		Fit to window
	Snapshot		Enable/disable talkback with Device
	PTZ control		Enable/disable talkback with Channel
	Monitoring point setting (camera setting)		Fish-Eye View
	3D zoom in		

Right-click button function:

Menu	Description	Menu	Description
4:3	Set the video channel to 4:3 Display	Fisheye	Set Fisheye mode
16:9	Set the video channel to 16:9 Display	PTZ Control	Click it to show PTZ control panel
Original Size	Set the video channel to original native Display	Start Device Talkback	Enable/disable talkback with the device
Full Screen	Play the channel in full screen	Start Channel Talkback	Enable/disable talkback with the channel
Close Channel	Close image	Main Stream	Play in Main Stream
Start Local Record	Start/stop recording	Sub Stream	Play in Sub Stream
Instant Playback	Click it to playback immediately	Channel Info.	Display channel name, IP address and the current stream
Enable Audio	Enable/disable audio	Full Screen	Display image in full screen
Snapshot	Capture images		

4:3/16:9/Original Size/Full Screen: screen display proportion; please select it as needed.

6.1.1 View Mode Setting

Users can select the common display mode and self-define the display mode through the buttons on the toolbar.

To customize the display mode

- ① Click  on the toolbar.

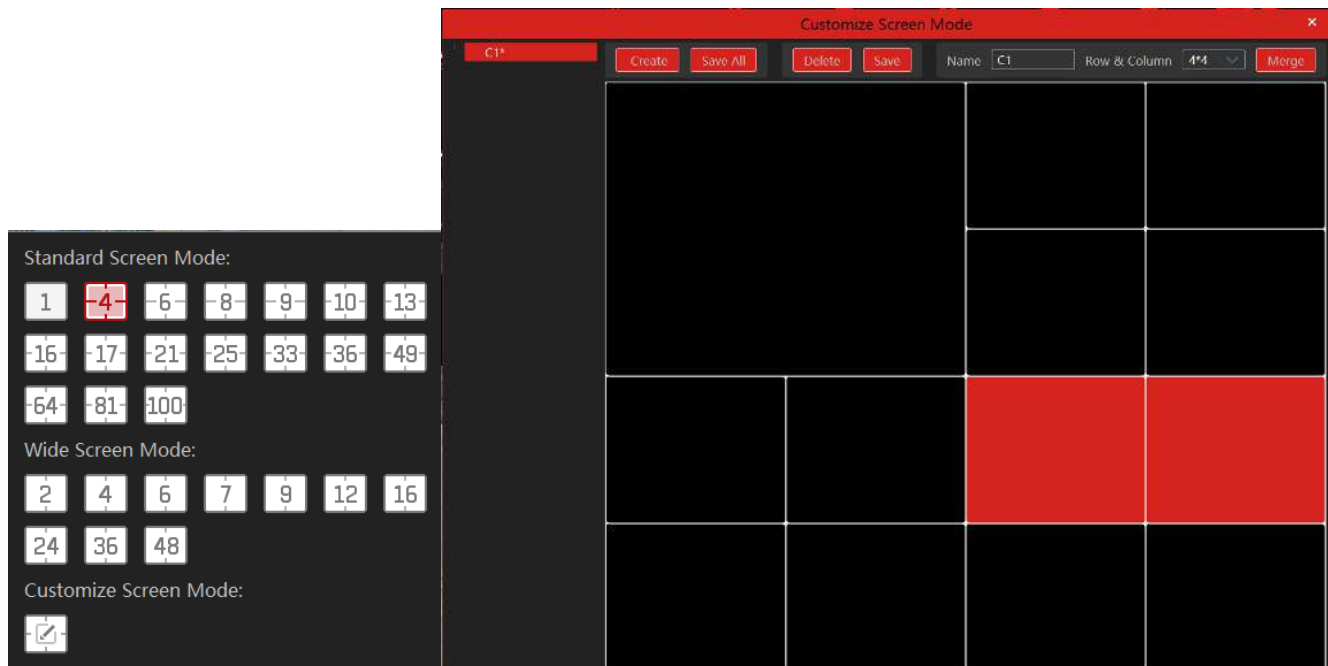

- ② Enter a screen display name and select the display row and column. Hold the left mouse button and drag on the screen and then click [Merge] to merge the screens.
- ③ Click [Save] to save the settings.
- ④ Click [Create] to create a new display screen mode. Click [Save All] to save all customized screen display modes.

6.1.2 Monitoring Point View

● Start View

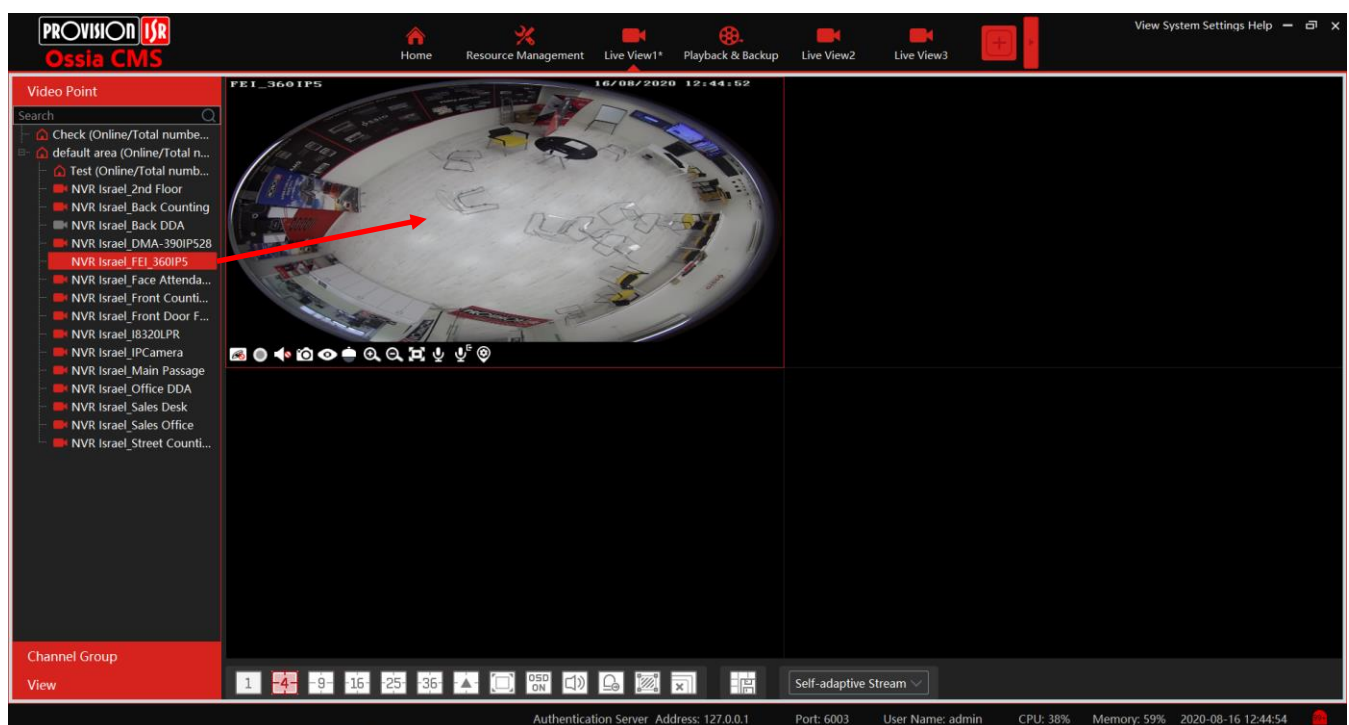
To start a live view, please drag cameras from the list to the right display window or select a window and then double click the camera. The image can be dragged to any window at random.

- Stop View

- ① Place the cursor on the live view window to display the menu toolbar and then click  to stop viewing.
- ② Right-click on the live view window and then select “Close Channel” to stop viewing.
- ③ Click  on the toolbar of the live view interface to stop all live view.

6.1.3 Channel Group View

- Start Channel Group View

After the channel group is set successfully (See Channel Group Setting), go to live view interface as shown below.

You can start the channel group view as follows.

1. Choose the screen display mode according to the channel number of the channel group. Select a window and then double click the channel group name or dragging the channel group to a window to play all channels in the group.
2. In the current screen display mode, select a window and then click  beside the channel group name to play all channels of the channel group in this window in sequence.

- Stop Channel Group View

- ① Place the cursor on the auto-switch window and then click  to stop viewing.
- ② Right-click the auto-switch window and then click “Close Channel” to stop viewing.
- ③ Click  on the toolbar of the live view interface to stop all live view.

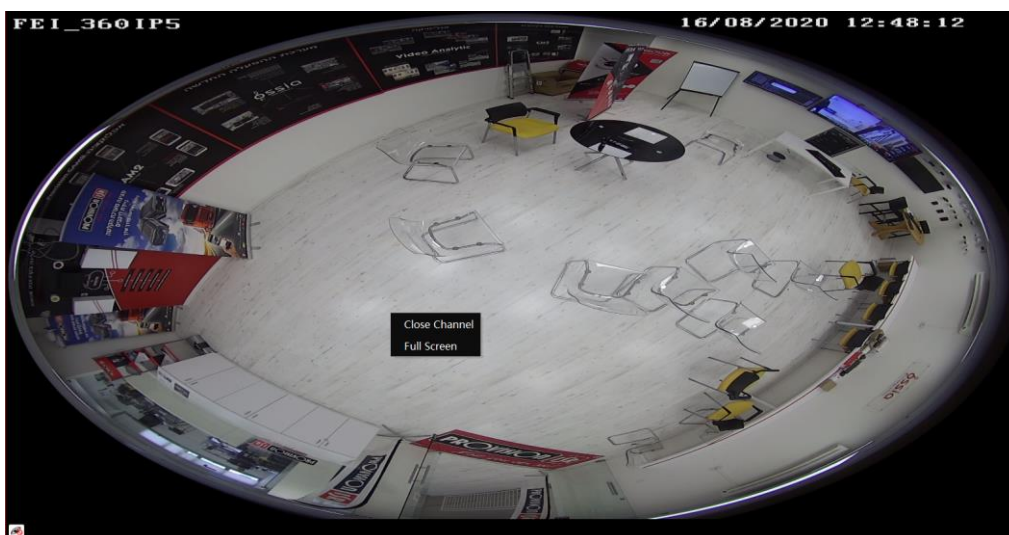

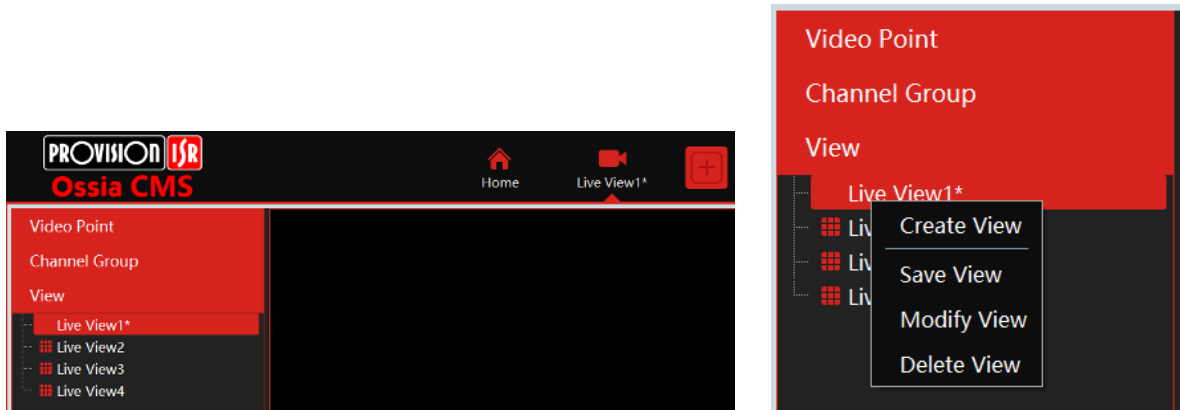

6.1.4 Plan View

In the live view interface, select “View” on the left menu bar.

- Add View Plan:

- ① Right-click “Live View 1” and then select “Create View” or click  to add a new view plan. Clicking “Create View” to prompt an adding view window. Enter the view name and click [OK] to set the view plan.
- ② Select screen display mode and then drag monitoring points or channel groups to each window.
- ③ Click “View” on the left menu and then right-click the newly added view name. Select “Save View” on the pop-up menu to save the view plan or click  on the live view interface to save the view plan. Double click view name to call the view plan.

- Modify or Delete View Plan

Select the added view and then right-click to prompt a pop-up window. Select “Modify View” or “Delete View” to modify or delete the view plan.

6.2 View Control

- Multi-screen Display

In the live view interface, the screen display mode can be selected as shown aside.

- Full-Screen Display

In the live view interface, click  button on the toolbar or right click on the mouse to select “Full Screen” to display the window in full-screen mode. Right-click on the mouse to select “Exit Full Screen” on the full-screen interface to exit the full screen.

- Single Channel Display

Double click a window to view in single-channel mode. Double click the window again to recover the window.

- Audio Broadcast

Click  to bring an audio broadcast box as shown below.

The left device list shows the devices that support audio broadcasts. Check the device and click [Add] to add the desired broadcast device. Click [Start Broadcast] and then all added devices will start the broadcast. Select the added device and click [Delete] to delete the device.

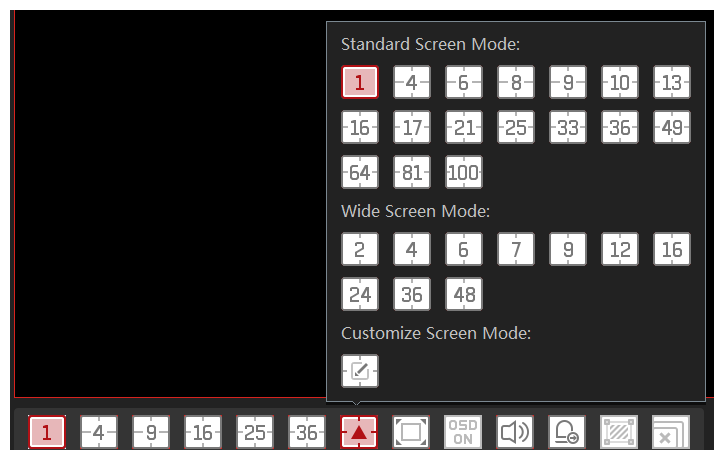

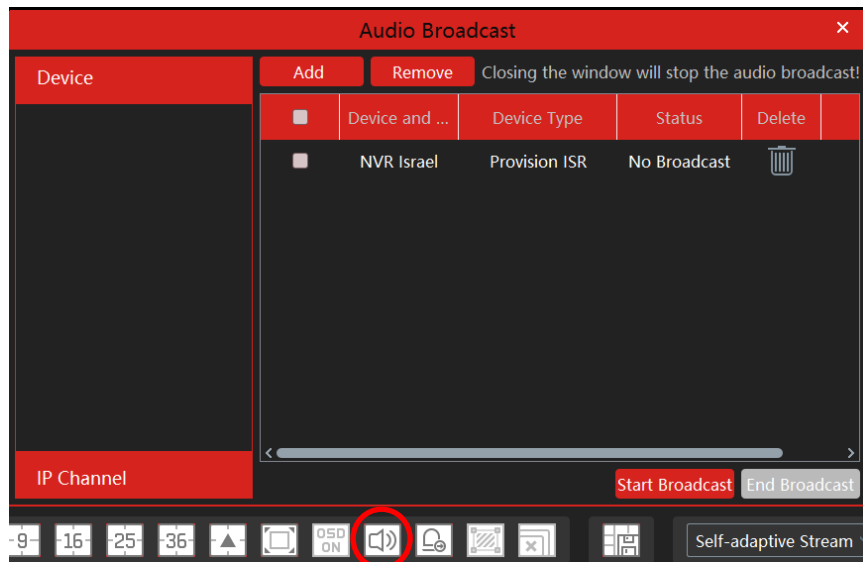

- Batch Alarm output

Click  to open the batch alarm output box as shown below.

The left device list shows the devices that support alarm output. Check the device and click “Trigger alarm out” or “Close alarm out” as required.

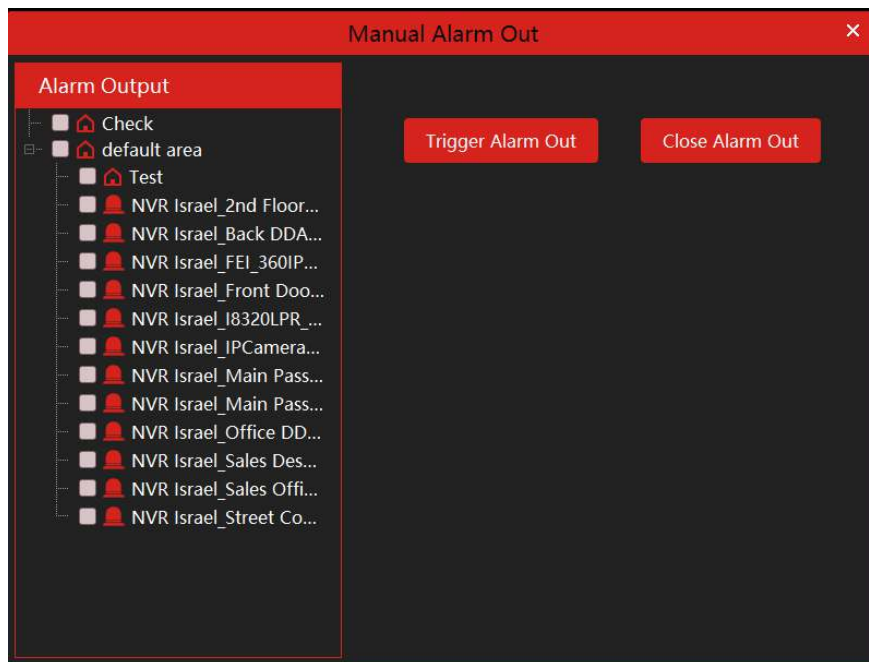

- Stream Setting

Right-click on the live view window to choose a video stream or select a self-adaptive stream or other streams on the toolbar to set the stream for all channels.

To set streams

Go to Home→Device Setting. Select the device and click the “Stream Setting” tab to set streams.

- Audio Control

Right-click on the live view window and then choose “Audio On” or click  on the toolbar of the window to enable audio.

Note: Only one audio can be enabled at the same time. If the audio of one channel is enabled, the former audio will be disabled automatically.

- Zoom In or Out

In the live view interface, click  on the live view window to zoom in the window and then drag the image to view the whole image; click  to zoom out the image; click  to restore the image size.

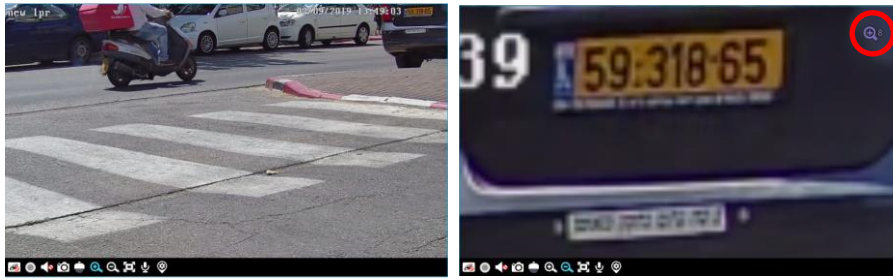

6.3 Snapshot

6.3.1 Snapshot

Select a window in which the video is playing and then click  on the toolbar of this window or right click on the window and then select “Snapshot”. The image number and storage path will be displayed.

Note: Only when the video is playing in the window, will the snapshot succeed.

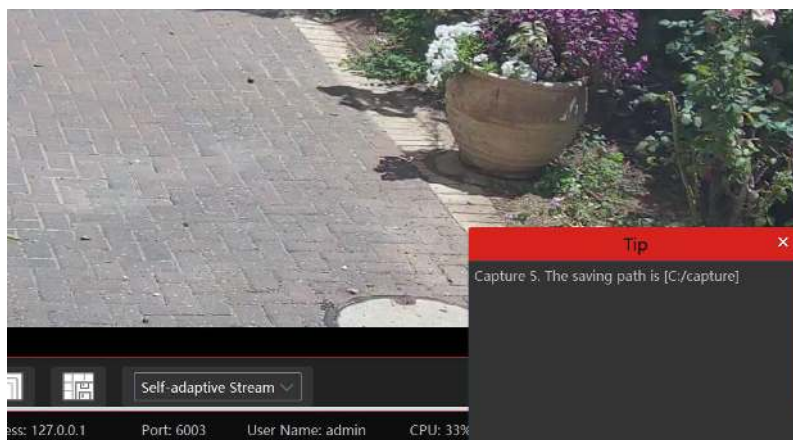

6.3.2 Snapshot Setting

Go to Home→Local Configuration→Record and Snap Setting interface. In this interface, the snapshot path and number can be set up.

6.4 Multi-Screen View

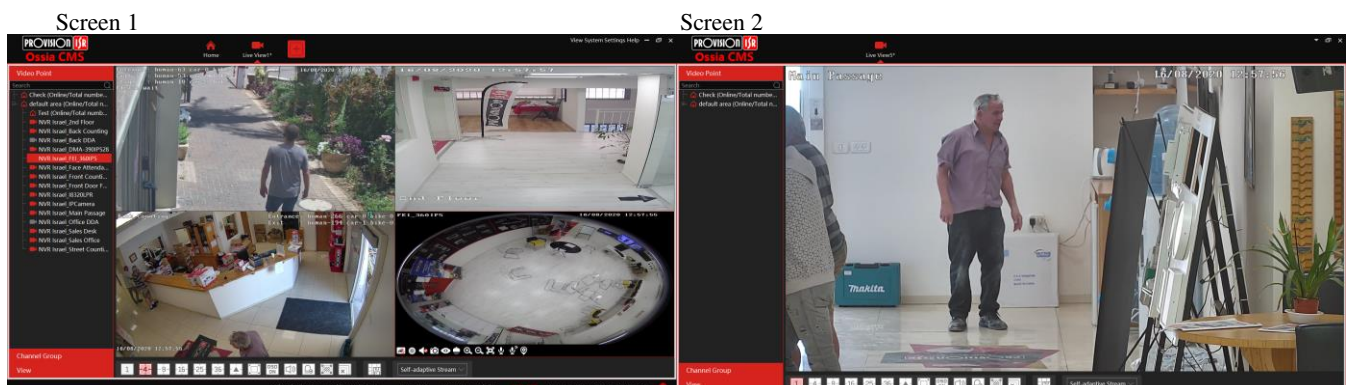
In the live view interface, a multi-screen view can be realized by holding a tab and dragging it to other monitors (graphics card should support multi-screen output at the same time).

Click  on the floating window and select “Return to Main Window” to embed this tab in the main interface.

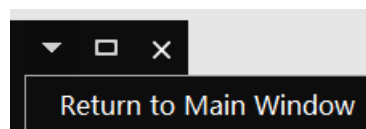

6.5 Device Talkback + Channel Talkback

Device Talkback: In order to communicate with the operator next to the device, click  on the channel live view toolbar or select “Start Device Talkback” on the right click menu. This will play audio through the DVR/NVR audio output (Device must support 2-way audio)

Channel Talkback: In order to talk through the IPC audio out, click  on the channel live view toolbar or select “Start Channel Talkback” on the right click menu. This will play audio through the IPC audio output (Device must support this feature)

Note: Since the software only allows enabling one device’s talk at the same time, the system will stop talking with the current device if a new talk is enabled.

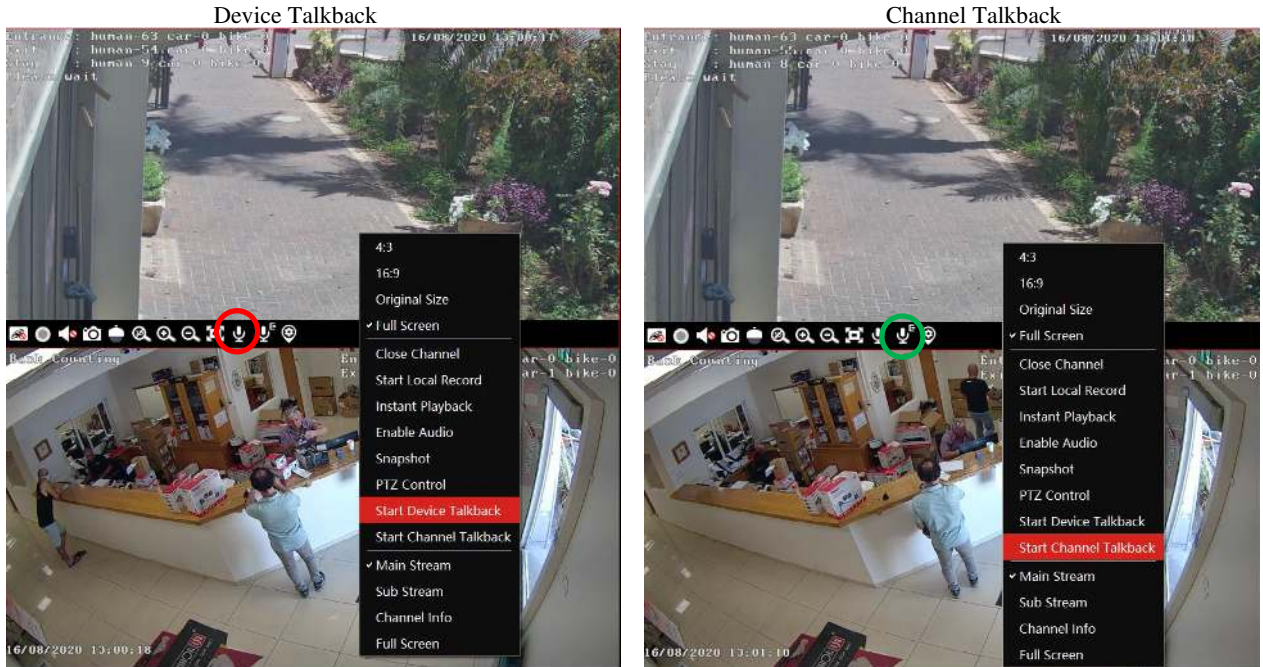

6.6 PTZ Control

Click  or right click and select “PTZ Control” to open the PTZ control interface. The movement of PTZ, zoom, focus, Iris, preset, track and cruise can be controlled through the PTZ control panel.

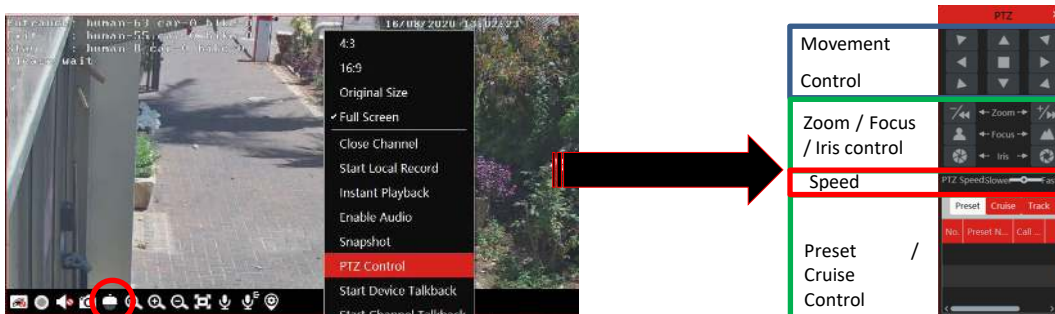

7 Playback & Backup

7.1 Record Configuration

This software supports many recording types, such as manual recording, schedule recording, motion alarm recording, smart alarm recording, etc.

7.1.1 Manual Recording

In the live view interface, select a channel and then click  or right click to select “Start record” to start recording. Click this button again to stop recording.

Note: If a channel is recording, the recording will stop when the viewing window is closed.

7.1.2 Schedule Recording

Go to Home→“Record-Setting”.

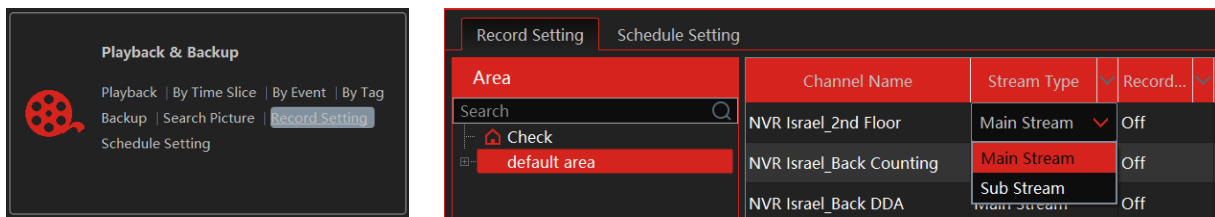

To set schedule recording, select the channel, stream type, and schedule. Then click [Apply] to save the settings.

● To set schedule:

- ① Click the “Schedule Setting” tab to go to the following interface.

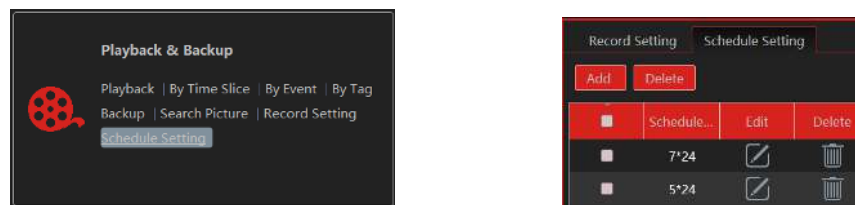

- ② Click [Add].
- ③ Enter the schedule name.
- ④ Set the schedule. Click and then move the cursor to select the time; click and then move the cursor to delete the selected time. Click “Input Manually” to manually enter the time. Click “All” or “Reverse” to quickly select the time. Click “Clear All” to clear all schedule.

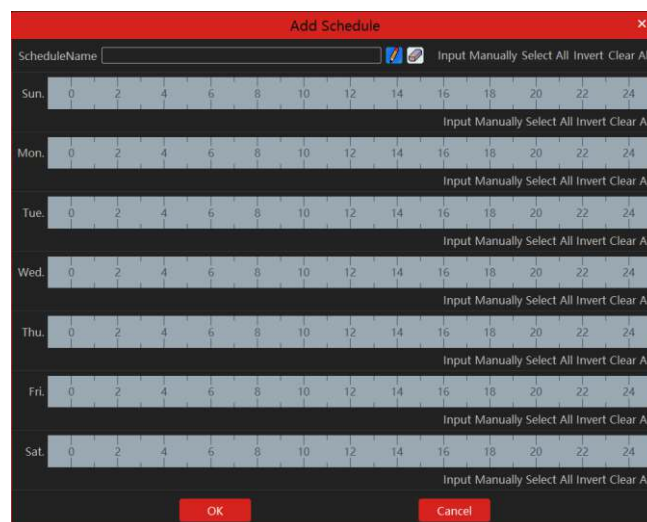

7.1.3 Alarm Linkage Recording

- ① Go to Home→ Device Setting interface. Select the desired device to enable and set schedules.
- ② Go to Home→Alarm Center→Alarm Linkage as shown below. Select alarm type, enable record, set linkage channel and set schedules.
- ③ Click [Apply] to save the settings.

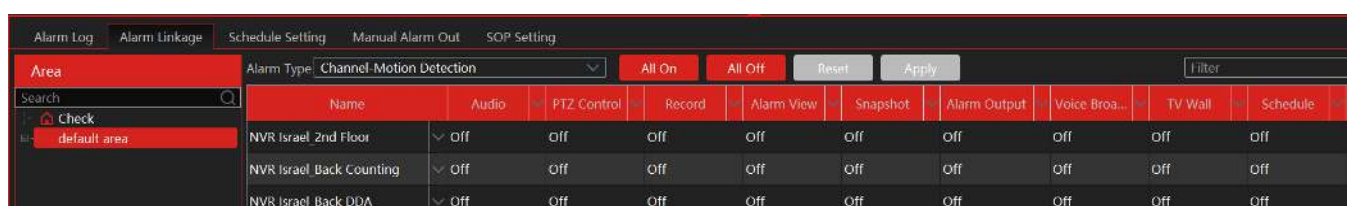

7.2 Record Playback

In the main menu interface, click “Record Playback” to go to the record playback interface. Record files saved on the HDD/ SD card of the devices and storage server can be played.

There are two types of record playback: synchronous playback and asynchronous playback.

Area Description

Area	Description	Area	Description
1	Playback area	4	Additional Controls
2	Toolbar	5	Time and event search area; resource area
3	Record timetable area		

Toolbar on Playback Window (1):

Button	Description	Button	Description
	Stop viewing		Zoom in
	Audio on/off		Zoom out
	Snapshot		Fit to window

Button Descriptions of Area 2 (2):

Button	Description
	Screen display mode button. 1/4/9/16 screen mode is optional.
	Full screen
	Enable or disable OSD
	Close all window viewing

	Get a record from network devices
	Get a record from storage servers
	Rewind
	Low-speed playback
	Stop
	Play/Pause
	Next frame. In the playback mode, click the pause button and then click this button to play frame by frame.
	Click it to select playback speed.
	Forward 30s or backward 30s
	Backup start time
	Backup end time
	Start backup
	Synchronous playback or asynchronous playback

Right-click button menu (5)

Menu	Description	Menu	Description
Close	Close viewing	Zoom out	Zoom out the current image
Audio On/Off	Audio on/off	Full Screen	Click to enter full-screen mode
Snapshot	Snapshot	Substream	Switch to sub stream playing
Zoom In	Zoom in the current image		

Other buttons

Button	Description	Button	Description
	Add tag		Event list
	Backup		

Set record date, record type (for some devices, “Main Stream” can be selected to play the record, or the record will be played by sub-stream if unselected) and the record playback source in the playback interface. Drag the camera on the right side to playback window for playing or double click the desired channel to play or click [Search] to search the record files and then click  to play.

Playback record type includes manual recording, motion detection recording, schedule recording, sensor recording, object removal recording, video exception recording, intrusion recording, and line crossing recording and so on.

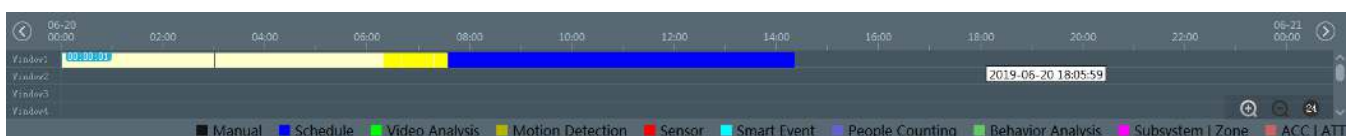
In the timetable, different color bars stand for different record types. For instance, a yellow bar stands for motion recording data; blue bar stands for schedule recording data; red bar stands for sensor record data, etc.

The time scale can be zoomed in by clicking  and the time scale can be zoomed out by clicking . The time scale can be restored to 24 hours by clicking . When the time scale is zoomed in, drag the timeline to see the time spots.

7.2.1 Instant Playback

In the live view interface, right click on a playing channel to select “Instant Playback” and then set the playback time to play the record instantly. Make sure to choose the location from which the playback should be streamed (Storage Server / Network Device)

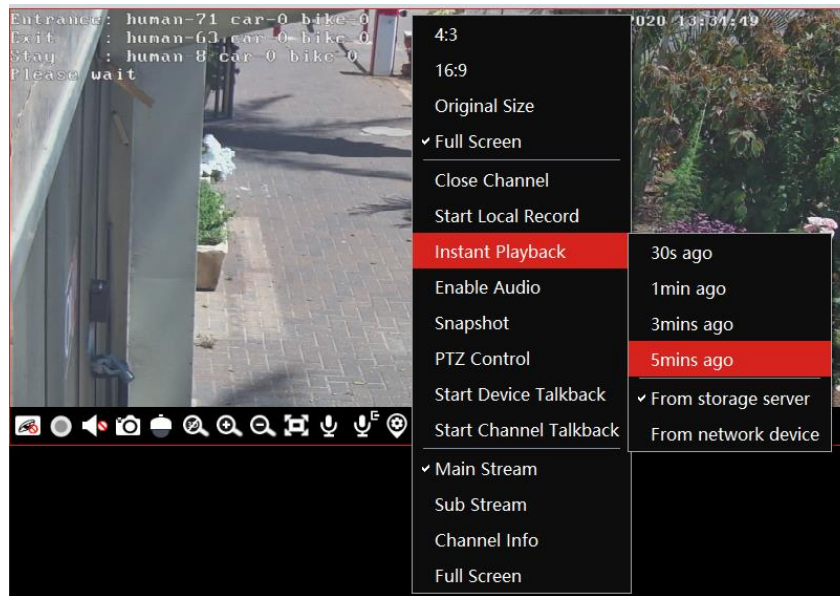

7.2.2 Synchronous Playback

Synchronous Playback: in a certain time, all channels playback its record at the same time together; if one channel has no record data at this time, this channel will wait.

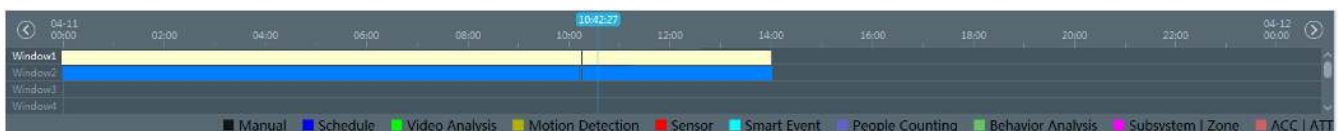
Click  on the toolbar in the playback interface to go to the synchronous playback interface. Please play the record according to the ways introduced as above. The record bar in synchronous mode is as below.

In synchronous mode, one camera can only have one playing window. All cameras' record information can be viewed at the same time. When playing record files in synchronous mode or asynchronous mode, clicking  or  will be useless unless all the playback windows are closed.

7.2.3 Asynchronous Playback

Asynchronous Playback: when playing some channels' record at the same time, each channel is independent of the others and each channel's playback time is different.

Click  to go to the asynchronous playback interface as shown below. Please play the record according to the ways introduced as the above. The record bar in asynchronous mode is as below.

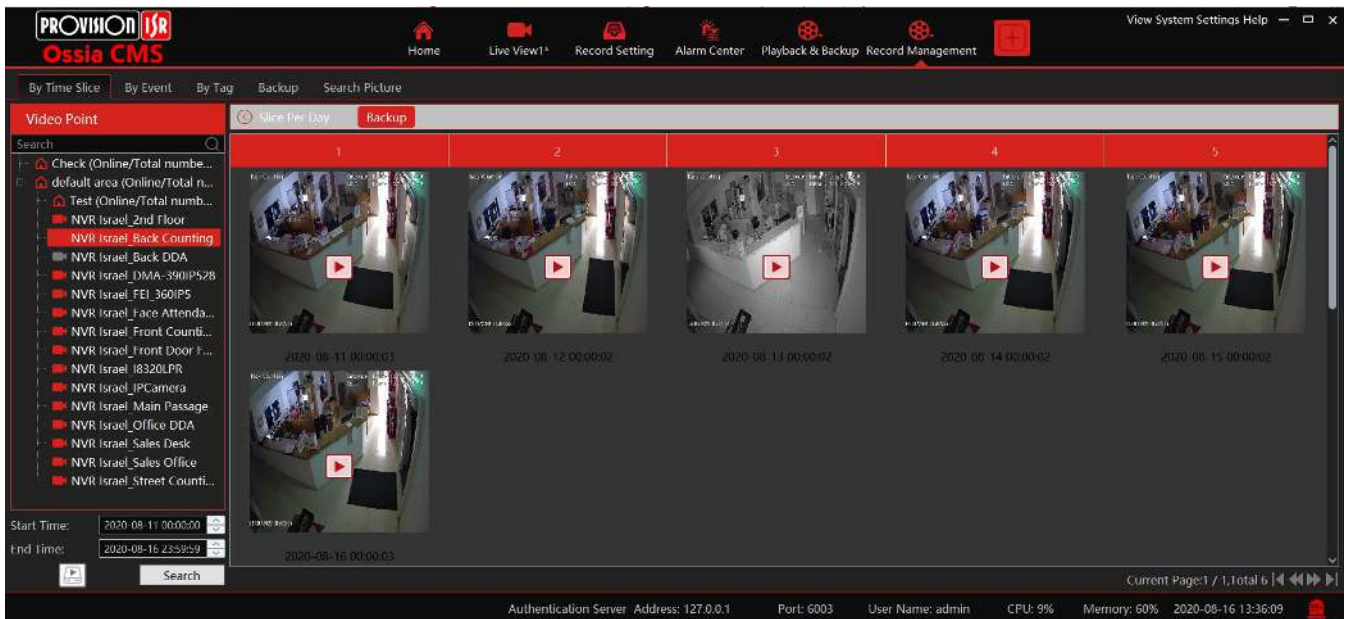

7.2.4 Playback by Time Slice

- ① Go to Home→By Time Slice interface.
- ② Select channel (or monitoring point), set the start time and the end time, select the record source and then click [Search].

- ③ Click  to play the record.
- ④ Click  button on the top right corner to play in full-screen mode.

Double click the image to switch to slice search mode by day. In the above interface, click  to switch to slice search mode by the hour.

Double click an image to switch to slice search mode by 5 minutes. Click  to return to slice search mode by day;

In the above interface, click  to return to slice search mode by the hour.

Backup: In the Search by Time Slice interface, select a time slice and then click “Backup” to back up the record file during this period quickly.

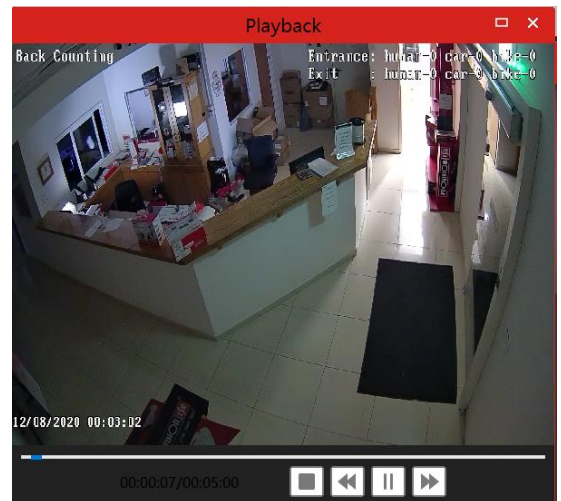

7.2.5 Playback by Event

- ① Go to Home→By Event interface.
- ② Select the desired monitoring point, set the record source, the start time and the end time and then check events.

- ③ Click [Search]. The searched record data will be listed. Click  to play the record; click  to back up the record data.

7.2.6 Playback by Tag

- ① Go to Home→Record Playback interface.
- ② Select a channel and put the cursor on the right-center. Then a tag icon (★) will appear. Click this icon to add a tag.
- ③ Go to Home→By Tag interface. Select the start time and click [Refresh] to search the added tags.
- ④ Click  in the playback column to play the record.

7.3 Backup

In the main menu interface, click “Backup” to go to the backup interface. The setting steps are as follows:

- ① Select the desired monitoring point.
- ② Select date and click “More” to select the start and the end time and event type.
- ③ Click  /  to get records from the device or storage server.
- ④ Set the start time and the end time of backup. Then click [Backup].
- ⑤ The backup progress will be seen during backing up the record. Click  to pause; click  to stop backing up the record; click  to clear the backup list.

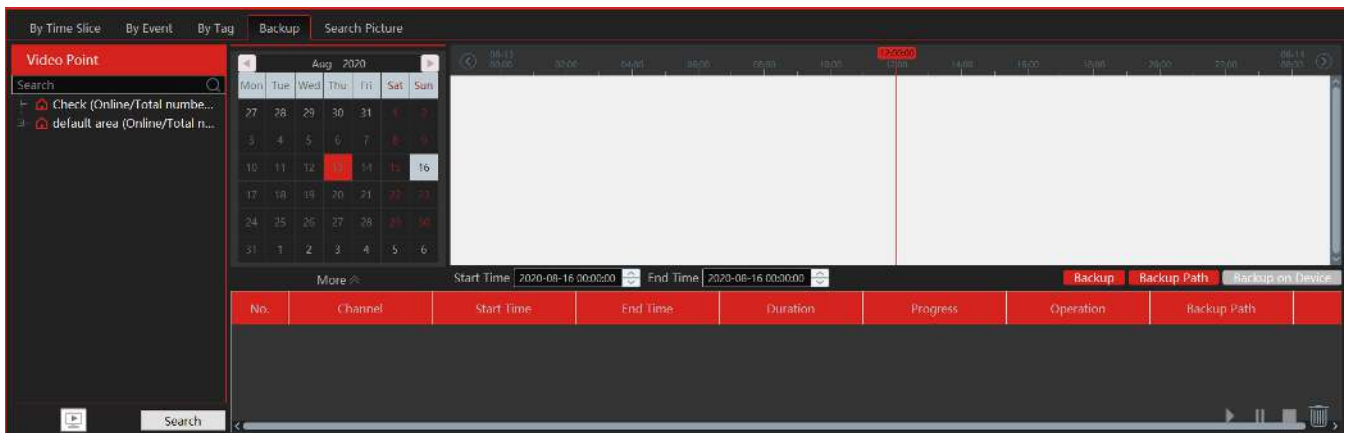

7.4 Search Picture

In this interface, pictures stored on the SD card or storage server can be searched and viewed.

- ① Select the device.
- ② Set the start time and the end time.
- ③ Choose events.
- ④ Select search from network device or storage server.
- ⑤ Click [Search]

8 Alarm Management

8.1 Alarm Configuration

8.1.1 View Alarm Server Status

The alarm server is in charge of receiving and recording alarm information of connected devices and then sending the alarm information to the relevant user terminal system or devices in accordance with prior alarm settings. There is a default alarm server.

Go to Home→Add, Edit or Delete Device →Alarm Server interface to view the online status of the alarm server. If it is not online, please check its network connection.

Add, Edit or Delete Device	Device Settings	Area Settings	Channel Group Settings			
Device Type	Server Name	IP Address	Port	Client Co...	Authentic...	Edit
Encoding Device (Online/Total number:0/0)	Alarm Server	192.168.56.1	6033	Online	Online	
Decoder (Online/Total number:0/0)						
Analytics Server (Online/Total number:0/0)						
Storage Server (Online/Total number:0/0)						
Media Transfer Server (Online/Total number:0/0)						
Alarm Server (Online/Total number:1/1)						
TV Wall Server (Online/Total number:0/0)						

Click to modify the added alarm server;

8.1.2 Alarm Configuration

① Go to Home→ Device Setting interface.

Select the desired device to enable alarms (refer to the user manual of the corresponding device for the detailed settings).

② Go to Home→Alarm Center→Alarm Linkage interface.

Alarm Log		Alarm Linkage		Schedule Setting		Manual Alarm Out		SOP Setting													
Area		Alarm Type: Channel-Motion Detection		All On		All Off		Reset		Apply		Filter									
Search		Name		Audio		PTZ Control		Record		Alarm View		Snapshot		Alarm Output		Voice Broa...		TV Wall		Schedule	
Check		NVR Israel_2nd Floor		Off		Off		Off		Off		Off		Off		Off		Off		Off	
default area		NVR Israel_Back Counting		Off		Off		Off		Off		Off		Off		Off		Off		Off	
		NVR Israel_Back DDA		Off		Off		Off		Off		Off		Off		Off		Off		Off	
		NVR Israel_DMA_390IP528		Off		Off		Off		Off		Off		Off		Off		Off		Off	

Select area, alarm type and then enable alarm linkages.

All ON: enable all alarm linkages of the current alarm type and area (schedule excluded).

All OFF: disable all alarm linkages of the current alarm type and area (schedule excluded).

Select beside the device name and select "ON" to enable all alarm linkages of the device (schedule excluded).

Name	Audio	PTZ Control	Record	Alarm View	Snapshot	Alarm Output	Voice Broa...	TV Wall	Schedule
NVR Israel_2nd Floor	Off	On	Off	Off	Off	Off	Off	Off	Off
NVR Israel_Back Counting	Off	Off	Off	Off	Off	Off	Off	Off	Off

Select beside the title (like a record) to enable record linkage of all devices (schedule excluded).

The alarm linkage settings of PTZ control, record, alarm view, snapshot, alarm output, and TV Wall are the same as each other. Here take record linkage for example to introduce the setting steps.

Check the selectable channel and click  to select the channel; check the selected channel and click  to remove this channel; click  to select all channels; click  to remove all selected channels.

After the channels are selected, check “On” and then click “OK” to save the settings.

③ Set an alarm schedule. Select the schedule of the desired device. 7*24 or 5*24 is the default schedule. Other schedules need to be set in advance. Click the “Schedule Setting” tab to set (See Schedule Recording→To set schedule for details).

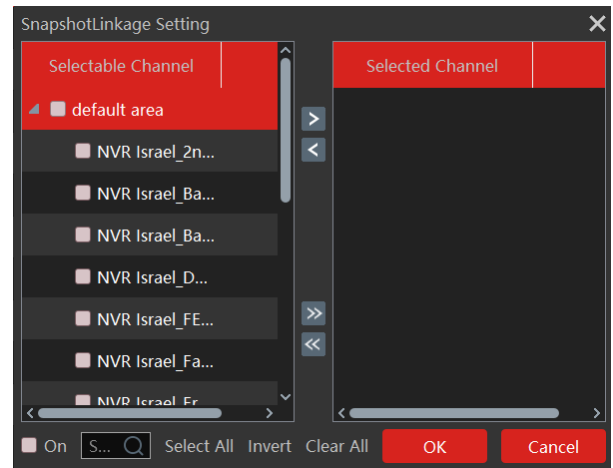

8.1.3 Alarm View

Having set the alarm preview linkage, the alarm view window will prompt when an alarm is triggered.

<div> <input checked="" type="checkbox"/> Device Alarm <input checked="" type="checkbox"/> Channel Alarm <input checked="" type="checkbox"/> Sensor Alarm <input checked="" type="checkbox"/> Offline Alarm <input checked="" type="checkbox"/> Server Alarm Unhandled Alarm Number:1000 </div>											
Alarm Time	Alarm Resource	Alarm Type	Playback ...	Device PL...	Snapshot...	Device C...	Alarm Pr...	Handling...	Disposition	Remark	
2020-08-16 13:50:31	NVR Israel_Sales Desk	Channel ...									
2020-08-16 13:50:30	NVR Israel_B0201FR	Channel ...									
2020-08-16 13:50:29	NVR Israel_Main Passage	Channel ...									
2020-08-16 13:50:27	NVR Israel_Sales Desk	Channel ...									
2020-08-16 13:50:24	NVR Israel_Sales Desk	Channel ...									

Authentication Server Address: 127.0.0.1 Port: 6003 User Name: admin CPU: 3% Memory: 61% 2020-08-16 13:50:33

Click  on the bottom right corner to expand the alarm list as shown above. Hover the mouse over the top of the alarm list and then a bidirectional arrow will appear. Drag the alarm list up or down to zoom in or out the alarm list.

Click  or  to play the record or captured images; click  to delete alarm information.

8.1.4 Alarm Log

Alarm logs can be searched and exported by going to Home→Alarm Center→Alarm Log interface.

Click  to play the record; click  to open the snapshot search window as shown below.

8.2 E-Map Settings

8.2.1 Create E-Map

Go to Home→E-Map interface. Click [Create Map] to create a map.

The map can be based on a static image file as a map or by a dynamic map based on Google Maps.

Maps also have hierarchy so you can create a tree of maps with different resolutions. Enter E-map name, select parent e-map and map type. Then click [OK] to save the settings.

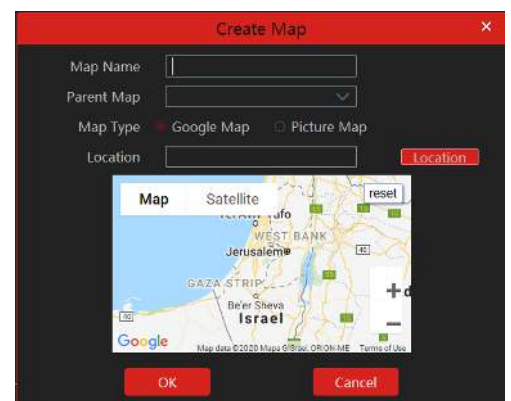

8.2.2 Add Video Point and sensors

The maps can be populated with all the video points and sensors from the added systems.

Choose “Video Points” or “Sensors” and drag the relevant video/sensor to the right location on the map.

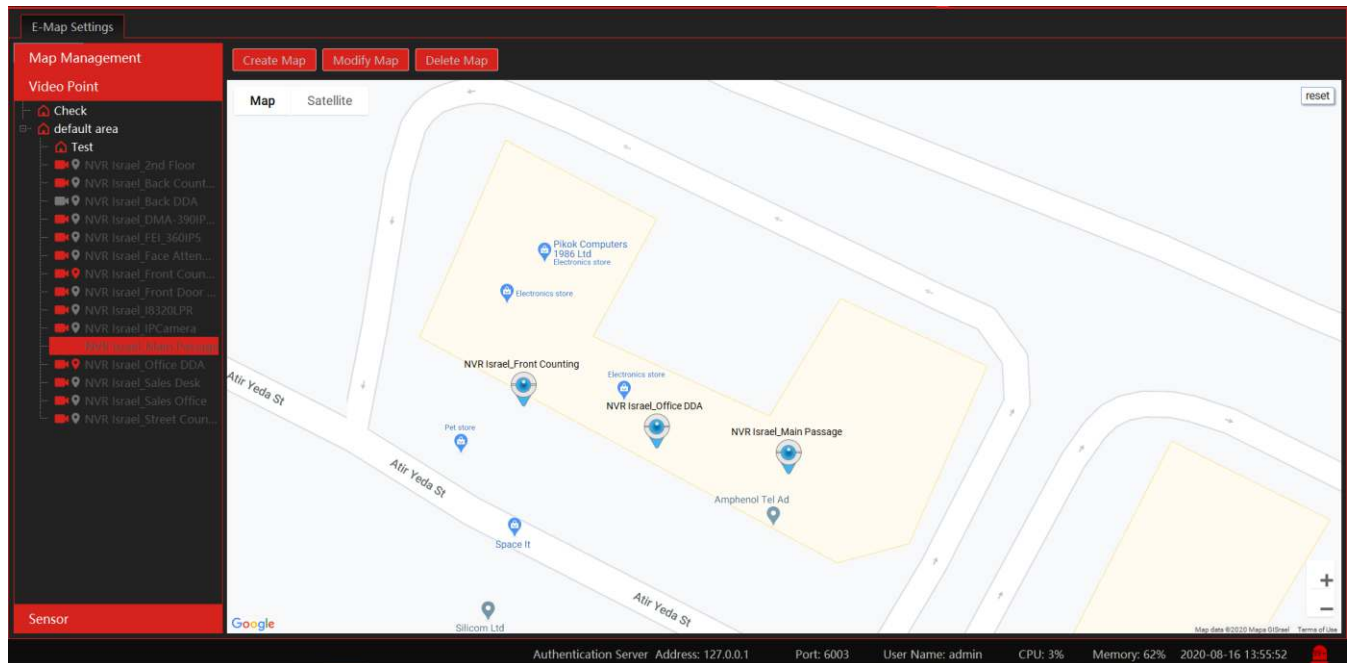

If you wish to edit the name / shape / color of the icon, right click on it and select edit. Here, change the name, text color or icon of the desired spot.

In order to delete an added spot, right click on the icon and choose “Delete”.

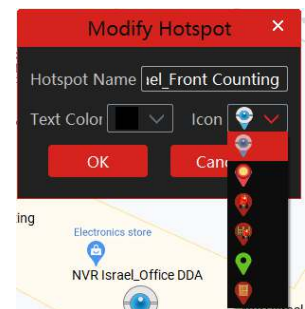

Click [Modify Map] to change the map name and parent map.

Select [Delete Map] to delete the added map.

8.2.3 E-Map Monitoring

Go to Home→E-Map Monitoring interface. Select a window on the right and then double click the monitoring point to view the real-time image.

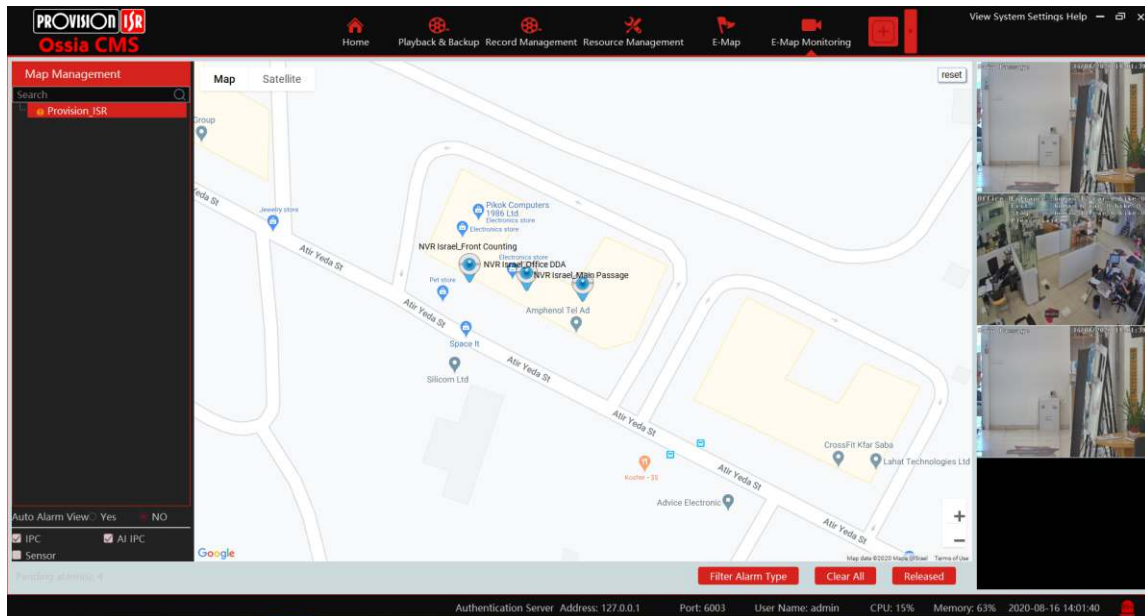

Alarm view: if you select “Yes”, the monitoring video will automatically pop up on the right window when an alarm is triggered. You can filter the type of events that will trigger an alarm by clicking on “Filter Alarm Type” and untick the unwanted alarm types.

If required, you can “release” the video channels anchored to the right by clicking on “Released”. Once released you can drag the video windows to any desired location:

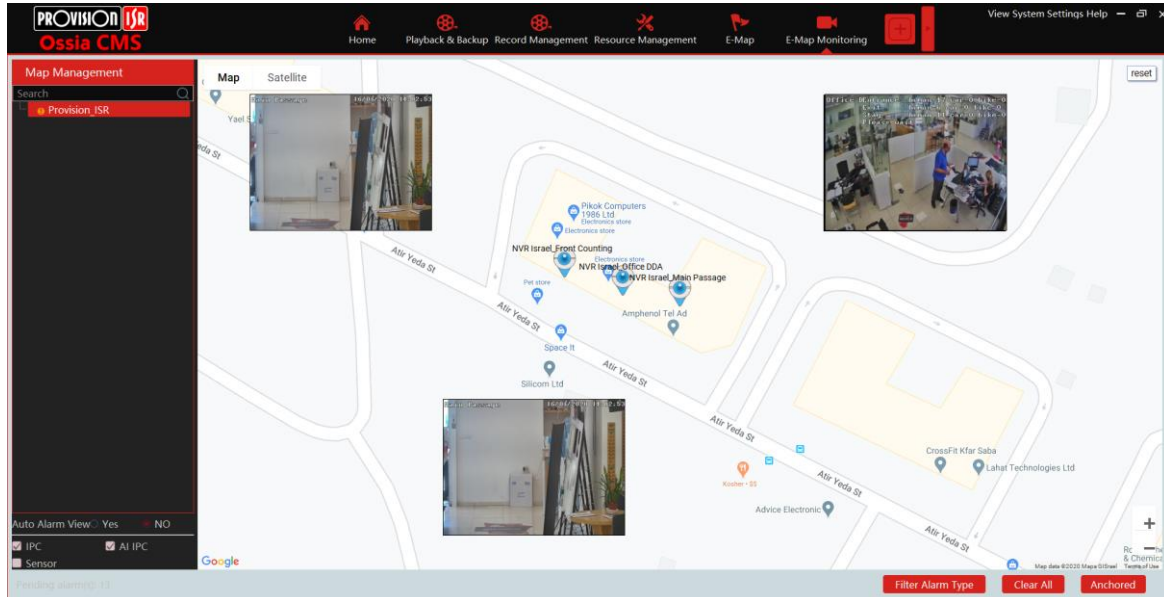

If you want to return to the different view, click on “Anchored”.

9 Account and Permission

9.1 Create Account

Go to Home→Account and Permission.

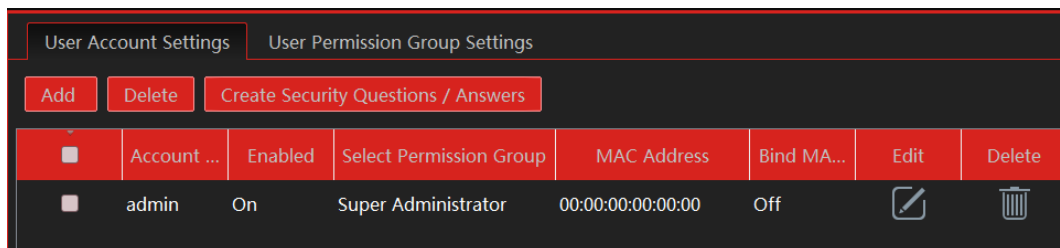

There is a default super admin user (the username is admin; the password is 123456). The super admin user cannot be deleted. Click [Add] to prompt an adding user window as shown below.

Enter the user name and password. Then select the permission group (it must be set in advance). Binding MAC address or remark can be filled in as needed. After that, click [OK] to save.

Click to modify the added user; click to delete the added user.

9.2 User Permission Settings

Go to Home→Account and Permission →User Permission Group Setting.

① Click [Add] to create a permission group.

- ② Enter the permission group name.
- ③ Select system permission, operation permission and area permission as needed.

Click  to modify the permission group; click  to delete the permission group.

10 Operation and Maintenance Management

10.1 Check and Export Log

Go to Home→Operation and Maintenance Management.

Click the “Check and Export Log” tab as shown below. All types of logs can be searched and exported here.

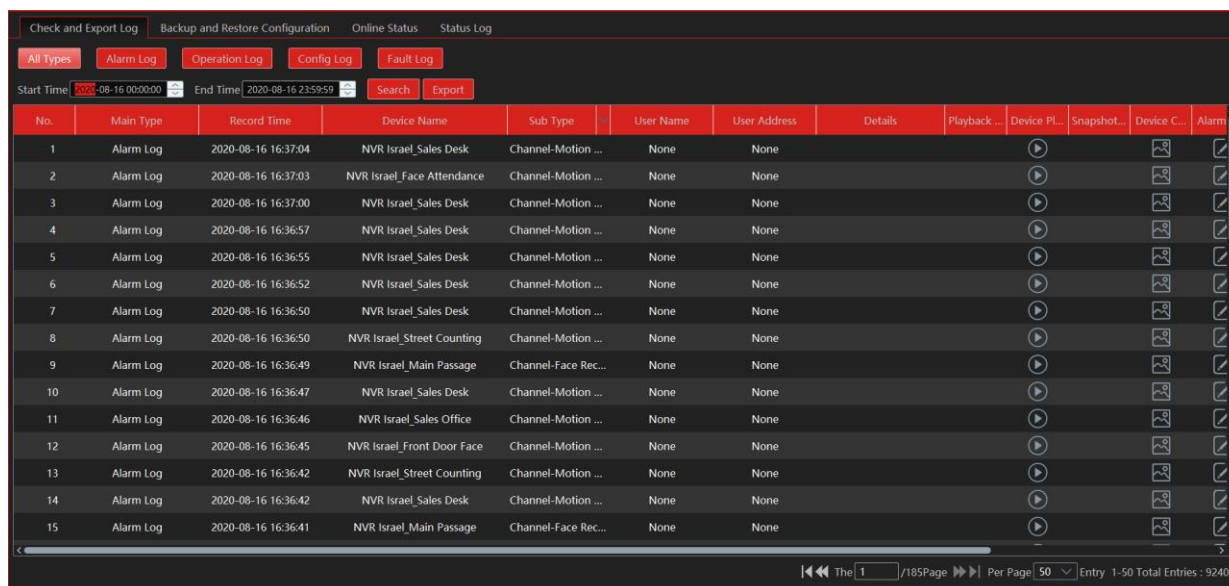

No.	Main Type	Record Time	Device Name	Sub Type	User Name	User Address	Details	Playback	Device Pl.	Snapshot	Device C.	Alarm
1	Alarm Log	2020-08-16 16:37:04	NVR Israel_Sales Desk	Channel-Motion ...	None	None						
2	Alarm Log	2020-08-16 16:37:03	NVR Israel_Face Attendance	Channel-Motion ...	None	None						
3	Alarm Log	2020-08-16 16:37:00	NVR Israel_Sales Desk	Channel-Motion ...	None	None						
4	Alarm Log	2020-08-16 16:36:57	NVR Israel_Sales Desk	Channel-Motion ...	None	None						
5	Alarm Log	2020-08-16 16:36:55	NVR Israel_Sales Desk	Channel-Motion ...	None	None						
6	Alarm Log	2020-08-16 16:36:52	NVR Israel_Sales Desk	Channel-Motion ...	None	None						
7	Alarm Log	2020-08-16 16:36:50	NVR Israel_Sales Desk	Channel-Motion ...	None	None						
8	Alarm Log	2020-08-16 16:36:50	NVR Israel_Street Counting	Channel-Motion ...	None	None						
9	Alarm Log	2020-08-16 16:36:49	NVR Israel_Main Passage	Channel-Face Rec...	None	None						
10	Alarm Log	2020-08-16 16:36:47	NVR Israel_Sales Desk	Channel-Motion ...	None	None						
11	Alarm Log	2020-08-16 16:36:46	NVR Israel_Sales Office	Channel-Motion ...	None	None						
12	Alarm Log	2020-08-16 16:36:45	NVR Israel_Front Door Face	Channel-Motion ...	None	None						
13	Alarm Log	2020-08-16 16:36:42	NVR Israel_Street Counting	Channel-Motion ...	None	None						
14	Alarm Log	2020-08-16 16:36:42	NVR Israel_Sales Desk	Channel-Motion ...	None	None						
15	Alarm Log	2020-08-16 16:36:41	NVR Israel_Main Passage	Channel-Face Rec...	None	None						

Select the log type, set the start time and the end time and then click [Query] to search logs. After the logs are searched, click [Export] to export these logs.

10.2 Backup and Restore Configuration

Go to Home→Operation and Maintenance Management. Click “Backup and Restore Configuration” to go to the following interface.

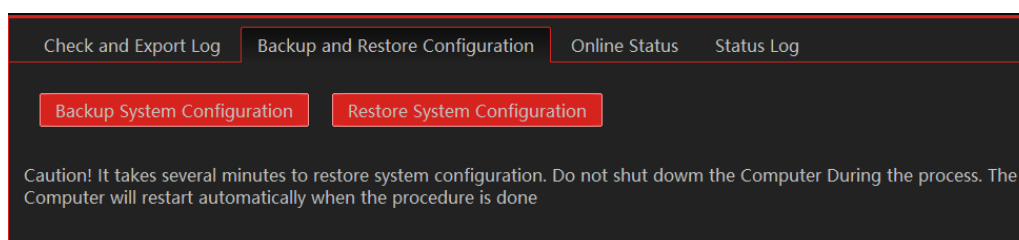

You can import the former system configuration files to the new version. Click [Backup System Configuration] in the last version to backup the system configuration files. Then click [Restore System Configuration] in the new version to restore the system configuration.

10.3 Viewing Online Status

Go to Home→Operation and Maintenance Management→Online Status interface.

You can view the online status of encoding devices, decoders and storage servers and the record status of the storage server and encoding devices.

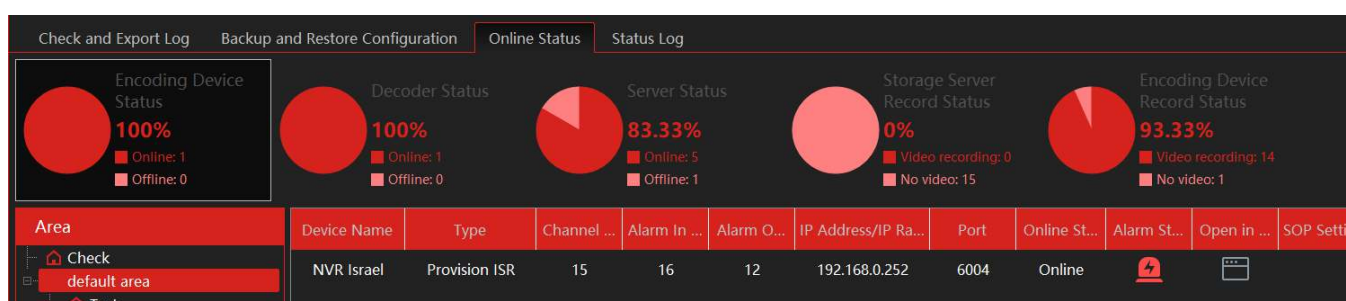

Area	Device Name	Type	Channel	Alarm In	Alarm O	IP Address/IP Ra	Port	Online St	Alarm St	Open in	SOP Setti
default area	NVR Israel	Provision ISR	15	16	12	192.168.0.252	6004	Online			

10.4 Viewing Status Log

Go to Home→Operation and Maintenance Management→ Status Log interface.

Check and Export Log Backup and Restore Configuration Online Status Status Log					
Start Time		2020-08-16 00:00:00	End Time	2020-08-16 23:59:59	Search
No.	Type	Record Time	Device Name	Details	
1	Decoder online	2020-08-16 15:28:56	Decoder		
2	Decoder offline	2020-08-16 15:26:16	Decoder		
3	Decoder online	2020-08-16 15:15:15	Decoder		
4	Monitor online	2020-08-16 13:00:40	NVR Israel_Office DDA		
5	Monitor client offline	2020-08-16 12:56:58	NVR Israel_Office DDA		
6	Monitor online	2020-08-16 12:42:21	NVR Israel_Office DDA		
7	Monitor client offline	2020-08-16 12:40:44	NVR Israel_Office DDA		
8	Monitor online	2020-08-16 12:40:37	NVR Israel_Office DDA		
9	Monitor client offline	2020-08-16 12:39:09	NVR Israel_Office DDA		
10	Monitor online	2020-08-16 12:39:06	NVR Israel_Office DDA		
11	Monitor client offline	2020-08-16 12:39:00	NVR Israel_Office DDA		

In this interface, record status, online or offline status of servers and monitor clients can be viewed. Set the start time and the end time and then click [Search] to search status logs.

11 Local Configuration

11.1.1 Record and Snapshot Setting

Go to Home→Local Configuration.

Record and Snapshot Setting System Startup and Maintenance Overload Setting Alarm View Settings OSD Position Config System Configuration Audio Uploading

Record and Snapshot Setting

Save Recording Files To: Browse

Save Backup Files To: Browse

Backup File Format: AVI

Save Snapshots To: Browse

Snapshot Number: 5

Max File Size for Manual Recording and Record Backup: ☒ 512MB ☐ 1GB ☐ 2GB

Apply

In this interface, the storage path of recording files, backup files and snapshots, backup file format, snapshot number, and max file size for manual recording and record backup can be set up here.

11.1.2 System Startup and Maintenance

Go to Home→Local Configuration→System Startup and Maintenance.

Auto Startup: if enabled, the system will automatically start when the computer starts.

Auto Login: if enabled, the system will automatically log in when running this software next time.

Show message when device goes offline: if enabled, the system will pop up a warning when there is device offline.

Trigger audio when the a device is offline: if enabled, the system will trigger an audio prompt when a device goes offline.

Full DVR/NVR channel name display: if enabled, the DVR/NVR's channel name listed in the resource tree will show the DVR/NVR name and the channel name. If disabled, only the channel name is shown.

Resource tree automatically expands: If enabled, the device trees will expand automatically.

New live preview view default substream: If enabled, the system will open all new windows in sub-stream.

Backup/Restore client configuration: Backup and restore the system configuration.

Require password when exiting the program: if enabled, you shall enter the password before exiting the program.

In this interface, you also can select the resource tree sorting rules, video configuration rules, language and upload the various alarm audio files. You can click [Synchronize platform time] to synchronize the time of all devices and the platform.

11.1.3 Overload Settings

This system supports CPU and memory overload protection. When the system overloads, the monitor client will restrict the new live view and playback operation and the overload tip will prompt. Go to Home→Local Configuration→Overload Setting. Select the overload upper limit and then click [Apply] to save the settings.

11.1.4 Alarm View Settings

Go to Home→Local Configuration→Alarm View Setting.

In this interface, users can enable “Automatic Pop-up Alarm Page” or “Full-Screen Display when Popping up”, set “automatically /manually close alarm page” and select the number of screens (1/4/6/19 optional).

11.1.5 OSD Position Config

Go to Home→Local Configuration→OSD Position Config.

This setting allows you to change the position of the Ossia CMS OSD Layer.

Drag the sample OSD to the desired location on the screen and then apply. The OSD position is fixed for all channels.

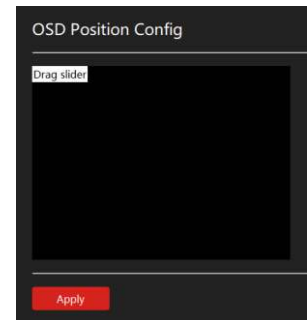

11.1.6 System Configuration

Go to Home→Local Configuration→System Configuration.

From here you can set basic configuration parameters.

- 1) Alarm Preview using third stream: Alarm pop ups will use third stream to avoid system overload.
- 2) No out-of-schedule alarms displayed: If the alarm is not in the configured schedule duration, the CMS will ignore it.
- 3) Ignore identical alarm reports: Ignore repeating alarms for x hours
- 4) Synchronize Platform time: This option will synchronize all the devices connected to the CMS server with the server time. You can choose if to sync device time only or also the timezone.

Please note: Using this option when devices are connected to more than 1 server will cause a problem as times cannot be 100% synched. Therefore the server will constantly change the device time. If more than 1 server is connecting to the devices, only 1 server should control the time, while the other should be disabled.

11.1.7 Audio Uploading

Go to Home→Local Configuration→Audio Uploading.

Click [Add] to bring the following box.

Click [Browse] to choose the audio file and then enter the audio name. Click [OK] to save this audio. After the audio is uploaded successfully, you can listen to it.

12 Analytics Server Management

Before using analytics functions, please confirm the analytics server has been already created and it is online. (An analytics server will be created automatically on the server).

Go to Home→Resource Management→Analytics Server. There is a default intelligent analysis server. Please make sure the server is online.

Add, Edit or Delete Device						
Device Settings						
Area Settings						
Channel Group Settings						
Device Type	Server Name	IP Address	Port	Client Co...	Authentic...	Edit
Encoding Device (Online/Total number:1/1)	Analytics Server	192.168.0.36	6069	Online	Online	
Decoder (Online/Total number:1/1)						
Analytics Server (Online/Total number:1/1)						
Storage Server (Online/Total number:1/1)						
Media Transfer Server (Online/Total number:1/1)						
Alarm Server (Online/Total number:1/1)						
TV Wall Server (Online/Total number:1/1)						

The analytics server is responsible for all the tasks requires analytics and some analysis from the Ossia CMS server. For example: LPR, Face Recognition (Database Sync), Object Counting Etc.

12.1 Face Surveillance

12.1.1 Face Database Management

Create and edit the database by going to Home→Face Database .

- **Create Database**

Right-click the analytics server to select “Add ” to add a database.

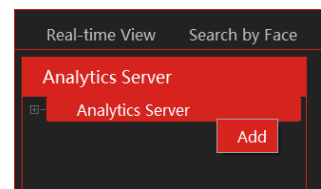

Set the database name and choose its type (Face Recognition NVR or Face Recognition Camera). The device list will refresh according to the selected device. (If the device list is empty, it means that no such device is configured on the server)

Please select the corresponding device and click to add the device. Then this library and its targets will be added to the face database of the added device, but the face database and its targets cannot be added to this library.

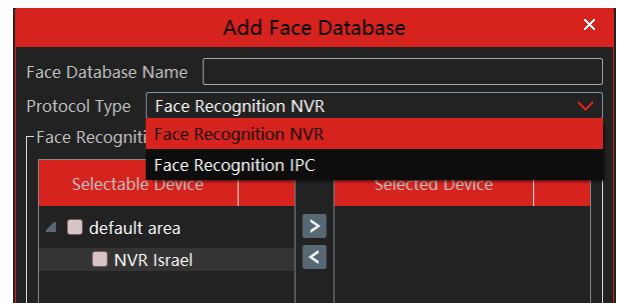

To edit / delete a database, right click on it to open the options menu.

Select “Modify” to modify the library name. Check “Sync NVR Database” if you want to add or delete devices. If adding a device, all targets in this database will be copied to new device. If deleting the added device, all items of this database will be cleared from the device.

Click “Copy to” to copy the current library (A) and its targets to another library (B) and create a library (B). If selecting to copy to face recognition NVR/IPC/access control terminal, the current library (A) and its targets will be added to the face database of the above-mentioned devices.

Click “Delete” to delete the current library.

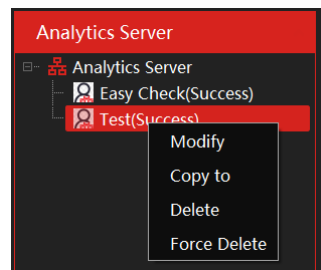

Force Delete: This function is used to delete the library linking the face recognition NVR/IPC. When the FR NVR/IPC/access control terminal is offline or disconnected with the intelligent server, you shall select “Forcedly Delete” to delete the relevant library.

● Add New Face from file

Then double click the database and click [Add Face] to create a new entry.

Import from folder:

Search subfolder: After clicking [Import from Folder] and choosing “Search Subfolder”, choose a folder including multiple subfolders and then all pictures in the folder and its subfolders will be imported.

Search the current folder: After clicking [Import from Folder] and choosing “Search Subfolder”, choose a folder including multiple subfolders and then pictures in the folder will be imported, but pictures in the subfolders will not be imported.

● Add New Face from live view

While in “Real-Time View” – the face inputs from face detection IPC and NVRs will come on the right pane. You can choose any face input and add it to the database by clicking on the + button. By doing so, the CMS will automatically open the “Add Face” interface

● Modify or delete faces:

Double click a library name to show its targets. Double click the area you want to modify and then modify it. Then a “*” symbol will show in the front of the number. If you want to recover the configuration, click [Reset]. This symbol will disappear after clicking [Apply] to save the modification.

Note: if you have already applied your modification, you cannot reset the previous settings.

Select the target information and click [Delete] to delete this target. Click [Clear All Faces] to clear all targets in this library.

If there are too many targets listed, you can enter the keywords in the search bar to search the desired targets.

Edit	Name	Birth Date	Gender	ID Type	ID No.	Country	Province	City	Status	Delete
<input checked="" type="checkbox"/>	Uri	2020-07-14	Male	ID Card					Success	

12.1.2 Real-Time View

If the IPC supports face detection, you will view the face capture picture.

The screen display mode: 1/4/9/16 can be selected.

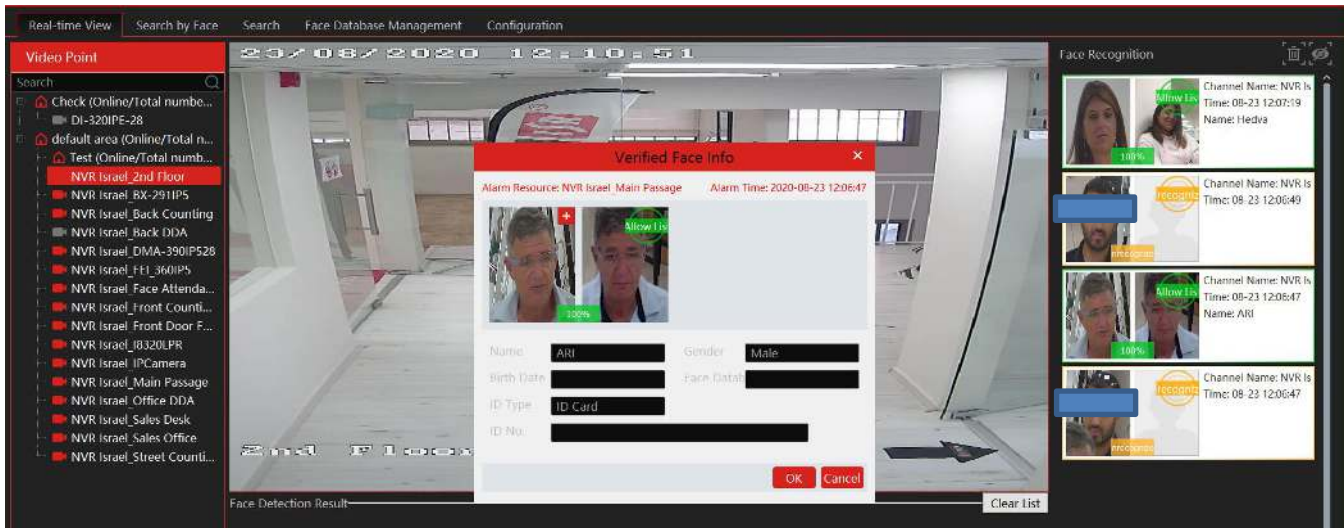

Put the cursor on the captured picture and then click + to add the captured picture to the library. Select the library on the left and then fill out the information on this target. Click [OK] to add.

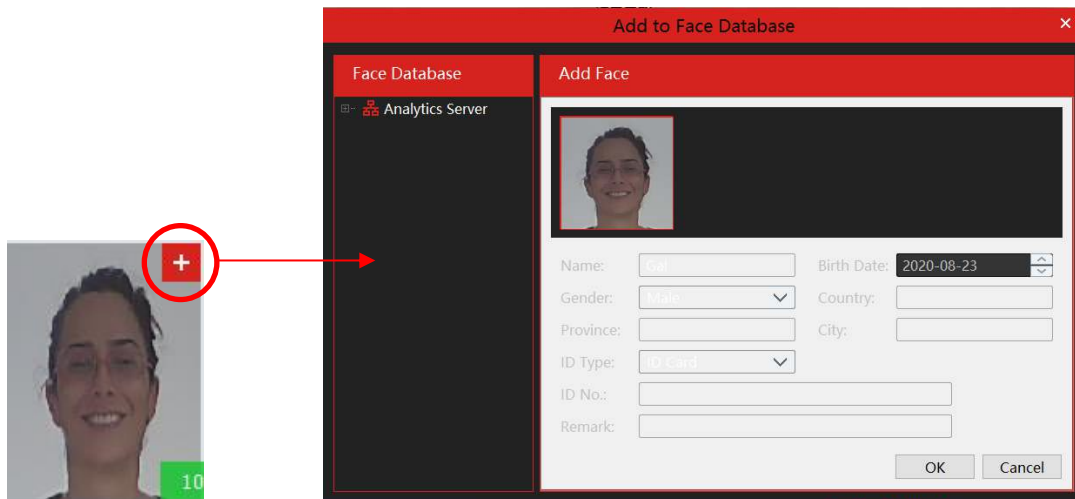

Put the cursor on the captured picture and then click  to quickly search images by this picture.

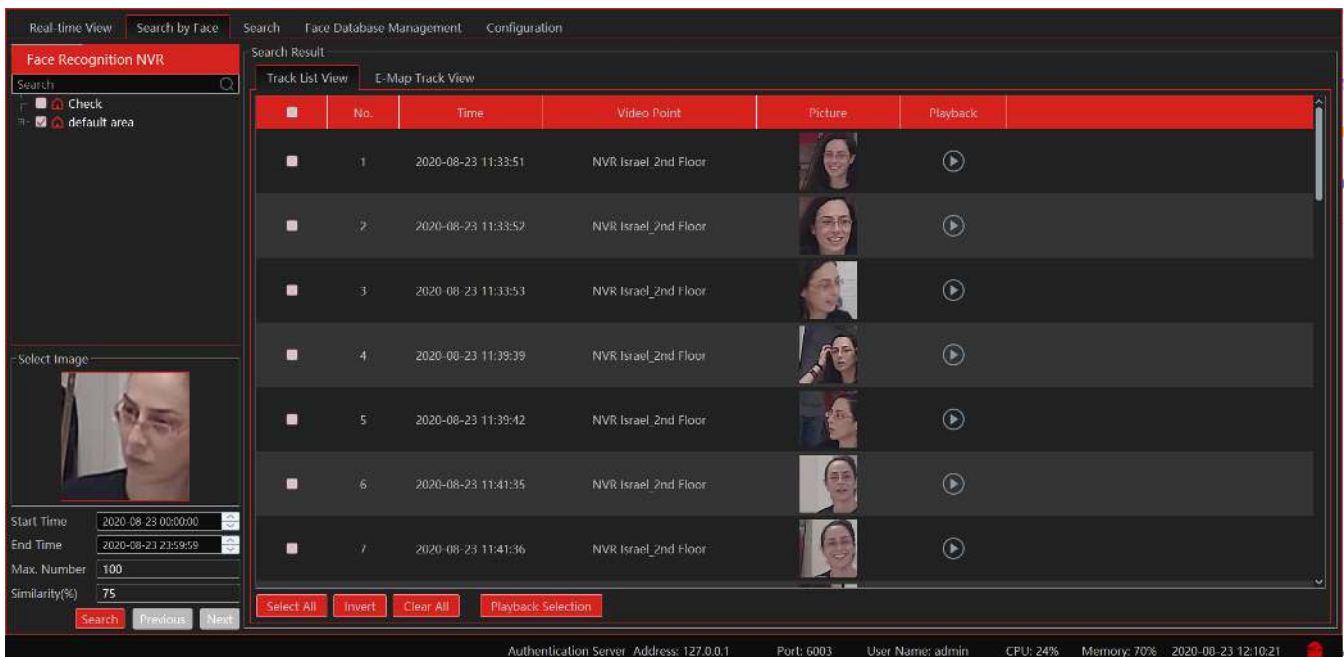

Put the cursor on the captured picture and then click  to quickly download the captured picture.

The right panel of the real-time view interface is a face match result area.

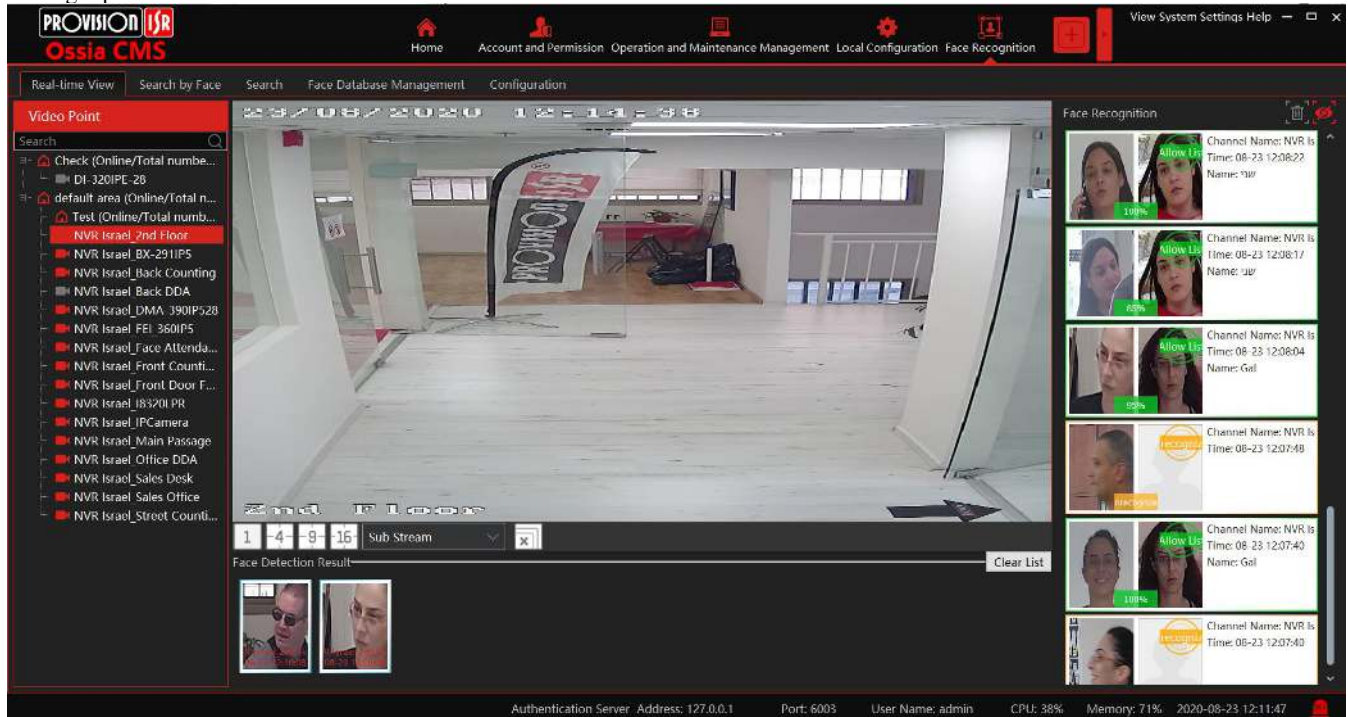

Double click it to view the matched details.

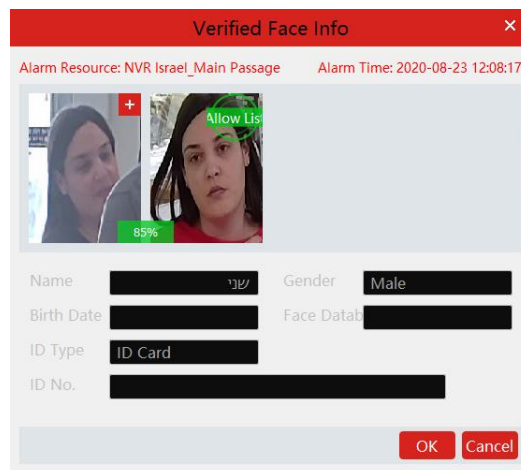

12.1.3 Search By Face

Click on the "+" icon to select a face image for searching. You can also use the "Real-time view" results as described above.

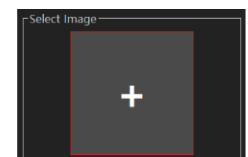

Select device / devices of which you wish to search for the face. More than one devices can be selected.

The results will appear automatically in the "Track List View" as seen below:

Search Result

Track List View E-Map Track View

	No.	Time	Video Point	Picture	Playback
<input type="checkbox"/>	1	2020-08-23 11:33:51	NVR Israel_2nd Floor		
<input type="checkbox"/>	2	2020-08-23 11:33:52	NVR Israel_2nd Floor		
<input type="checkbox"/>	3	2020-08-23 11:33:53	NVR Israel_2nd Floor		
<input type="checkbox"/>	4	2020-08-23 11:39:39	NVR Israel_2nd Floor		
<input type="checkbox"/>	5	2020-08-23 11:39:42	NVR Israel_2nd Floor		
<input type="checkbox"/>	6	2020-08-23 11:41:35	NVR Israel_2nd Floor		
<input type="checkbox"/>	7	2020-08-23 11:41:36	NVR Israel_2nd Floor		

Select All Invert Clear All Playback Selection

Click on  for instant playback in a pop up window.

Select several clips and click on “Playback Selection” to playback all of the selected clips in a pop up window.

If an E-Map is in use, you can switch to “E-Map Track View” and see the result on the E-Map.

12.1.4 Search

- ① Go to Face Recognition → Search interface.
- ② Select the source channel(More than 1 can be selected)
- ③ Select the captured match pictures from the intelligent server or face recognition NVR.
- ④ Put the cursor on the captured picture and then click  to quickly search images by this picture. (You will be automatically redirected to the “Search by Face” interface)

Put the cursor on the captured picture and then click  to quickly download the captured picture.

Real-time View Search by Face Search Face Database Management Configuration

Search Snapshot Search Alarm

Video Point

Search

Check (Online/Total num...
default area (Online/ToL...

Test (Online/Total num...
NVR Israel_2nd Floor
NVR Israel_BX-2911P5
NVR Israel_Back Cou...
NVR Israel_Back DDA
NVR Israel_DMA-390I...
NVR Israel_FEI_360IP5
NVR Israel_Face Atte...
NVR Israel_Front Cou...
NVR Israel_Front Doo...
NVR Israel_IB320LPR
NVR Israel_IPCamera
NVR Israel_Main Pass...
NVR Israel_Office DDA
NVR Israel_Sales Desk
NVR Israel_Sales Office
NVR Israel_Street Co...

Face Recognition NVR

Start Time 2020-08-23 00:00:00
End Time 2020-08-23 23:59:59

Search Export

Channel: 2nd Floor / BX-2911P5 / Back Counting / Back DDA / DMA-390IP528 / FEI_360IP5 / Face Attendance / Front Counting

Time Pe 2020-08-23 00:00:00 ~ 2020-08-23 23:59:59

1858 entries Per Page: 40 Entry

1/47 OK

12.1.5 Face Database Management

From this interface you can manage the remote databases of the NVRs. Please refer to chapter 13.1.1 for further details.

12.1.6 Configuration

12.1.6.1 Task (No configuration available)

12.1.6.2 Link camera to Sub-screen

From here you can assign a camera to a face attendance and face greeting task. Double click on the relevant take to open the following window:

Assign specific cameras by selecting it and clicking on . Assign all cameras by selecting .

Unassign specific cameras by selecting it and clicking on . Unassign all cameras by selecting .

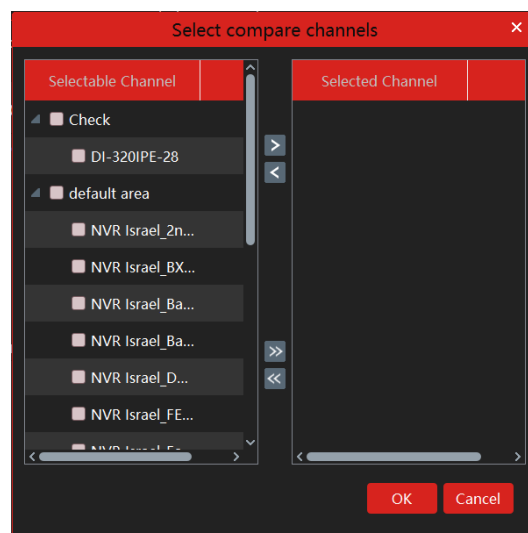

12.1.6.3 Face Detection Algorithm Setting

Set the similarity and FTP as needed.

If FTP is configured, the captured face pictures will be automatically uploaded to FTP server

Task
Link Camera to Sub-screen
Face Detection Algorithm Setting
Black and white list popBox setting

Similarity
Similarity(%)

Send Captured Pictures to FTP
☐ Enable FTP
FTP Server Address
FTP Server Port
FTP File Path
☐ Anonymous
User Name Password

12.2 People Counting (Not functional until v2.1.2)

12.2.1 Task Management

Go to Home→People Counting→Task Management. Double click the camera with the people counting function and then select the intelligent server. After that, click [OK] to create this instant task.

12.2.2 Real-time Statistics

Go to Home→People Counting→Real-time Statistics. Double click the camera with the people counting function to view the live image. The camera will automatically count the entering and leaving people and the system will automatically analyze the day and month passenger flow trends.

12.2.3 Summary Statistics

Go to Home→People Counting→Summary Statistics.

Before setting summary statistics, please set E-Map by going to Home→E-Map→ E-Map Setting first. Drag the camera with the people counting function to the specified area.

Then return to the summary statistics interface. The results of the summary statistics of the specified multi-channel can be viewed.

12.2.4 Historical Statistics

Go to Home→People Counting→Summary Statistics. In this interface, the statistic results in a long period of time can be searched which can be shown in a histogram or curve chart.